



**SRI LANKA INSTITUTE OF ADVANCED  
TECHNOLOGICAL EDUCATION**

# **ANNUAL REPORT – 2013**



**MINISTRY OF HIGHER EDUCATION**

# **ANNUAL REPORT 2013**



**SRI LANKA INSTITUTE OF ADVANCED TECHNOLOGICAL EDUCATION**

# Content

	<b>Page</b>
<b>Director General Report</b>	03
<b>1. Chapter</b>	
Vision, Mission, Goals and Objectives of SLAITE	04-07
1.1 Organization Structure	08-09
1.2 Location of ATIs & ATI Section	10
1.3 Brief Profiles of the Senior Management	11-12
<b>2. Chapter</b>	
Academic Affairs/Planning & Research Division	
2.1 Main functions of the Academic Affairs/Planning & Research Division	13-17
2.2 Benefits for the students following full time programs	18-20
2.3 Role of AA / P&R division to provide visiting staff for academic programs	21
2.4 Handling of foreign funded projects	22-24
2.5 Diploma Awarding Ceremony	25
2.6 Academic Syndicate of SLAITE	26-29
<b>3. Chapter</b>	
Legal Division	30-35
<b>4. Chapter</b>	
Examinations Division	36-46
<b>5. Chapter</b>	
Administration Division	47-52
<b>6. Chapter</b>	
Management Information System Division	53-56
<b>7. Chapter</b>	
Internal Audit Division	57-58
<b>8. Chapter</b>	
Engineering Division	59-64
<b>9. Chapter</b>	
Financial Division	65-77
<b>10. Chapter</b>	
Auditor General Reports	78-87

## Director General's Report



Sri Lanka Institute of Advanced Technological Education (SLIATE), functioning within the purview of Ministry of Higher Education is one of the leading government institutions in the Higher Education sector in Sri Lanka. SLIATE was established under the provisions of the act of parliament No: 29 of 1995, focusing on fostering Advanced Technological Education at a post - secondary level.

It is mandated to establish Advanced Technological Institutes (ATIs) in every province for technological and business studies. At present, SLIATE operates 11 ATIs and 05 ATI sections located all over the island to conduct the courses of Higher National Diploma level programs in the fields of Accountancy, Agriculture, Business Administration, Business Finance, Building Services Engineering, Engineering (Civil, Mechanical, Electrical), English, Food Technology, Information Technology, Management, Quantity Surveying and Tourism & Hospitality Management.

During the period of review, it is noticed that there is a considerable progress of the activities in accordance with the corporate plan of year 2013 to 2018 and this was not possible without the fullest cooperation rendered by each and every layer of SLIATE staff and students. Further, these activities were implemented through the identified strategies and this progress has been indicated in the relevant chapters of the annual report.

**Mr. W. Hilary E. Silva**  
**Director General**  
**SLIATE**

# **CHAPTER 01**

## **Vision, Mission Goals and Objectives of SLIATE**

## Vision

To Become the Center of Excellence in Technological Education in Sri Lanka

## Mission

Creating Excellent Higher National Diploma with Modern Technology for Sustainable Development

## Goals of SLIATE

Based on the SWOT analysis and the identified thrust areas, the goals for the next three years were identified as follows.

- Goal 1:** Improve the quality of existing courses and introduce new academic programs with the aim of increasing the students' intake.
- Goal 2:** Introduce fee levying courses and distance education programs.
- Goal 3:** Establish affiliations with foreign and local bodies and obtain required accreditations.
- Goal 4:** Redesign and streamline the existing system of the examination management unit.
- Goal 5:** Improve the harmonization between students, parents and general public.
- Goal 6:** Establish proper Human Resources Development (HRD) system.
- Goal 7:** Redesign and strengthen the functions of the Academic Affairs/ Planning and Research Division.
- Goal 8:** Construction of new ATIs by converting ATI sections to ATIs and establishing a Leadership and Quality Development Center (LQDC)
- Goal 9:** Introduce an effective system to manage physical resources efficiently.
- Goal 10:** Implement an efficient and effective mechanism for communication between ATIs and SLIATE Head Office.
- Goal 11:** Establish partnerships or linkages with the public and private sector industries.

## **Main Objectives of SLIATE**

1. To Conduct Higher National Diploma and National Diploma courses and any other technical courses which can be determined by Ministry of Higher Education from time to time.
2. To plan and coordinate the technical education.
3. To apportion the funds voted by parliament among Advanced Technological Institutes and control the expenditure of the Advanced Technological Institutes.
4. To maintain the training standards for academic activities in Advanced Technological Institutes.
5. To regulate the administration of Advanced Technological Institutes.
6. To regularize and increase the admission of students to each Advanced Technological Institutes by delegating powers, duties and functions an efficient and effective manner.

## Thrust Areas

Based on the SWOT analysis, following thrust areas were identified.

- Quality and diversification of courses: - Improving of quality of existing courses and taking steps to commence new courses.
- Increasing of access for the post- secondary level education.
- Harmonization: - Improving of the favorable attitudes to establish recognition of SLIATE among students, parents as well as the general public.
- Accreditation: - Affiliation with foreign and local bodies to gain accreditations.
- Fee Levying Courses: - Introducing of new fee levying courses and distance education programs.
- Human Resource Development (HRD):- Implementing of a proper HRD system (providing of necessary training and capacity building).
- Upgrading of the Examination unit- Redesigning and streamlining the existing management system of the examination unit.
- Upgrading the management system of SLIATE - Formalizing of Administration & Finance section, introducing of new administrative procedures as well as implementing a monitoring system etc.
- Upgrading of ATI sections to ATIs and SLIATE Head Office as LQDC.
- Planning & Research – Strengthen the Planning & Research division to enhance a system of research work.
- Introducing a system for the asset management to maintain physical resources of SLIATE appropriately.
- Developing of proper linkages and close relationships with the industry.



# 1.1 Organization Structure

## Organization structure of the SLIATE

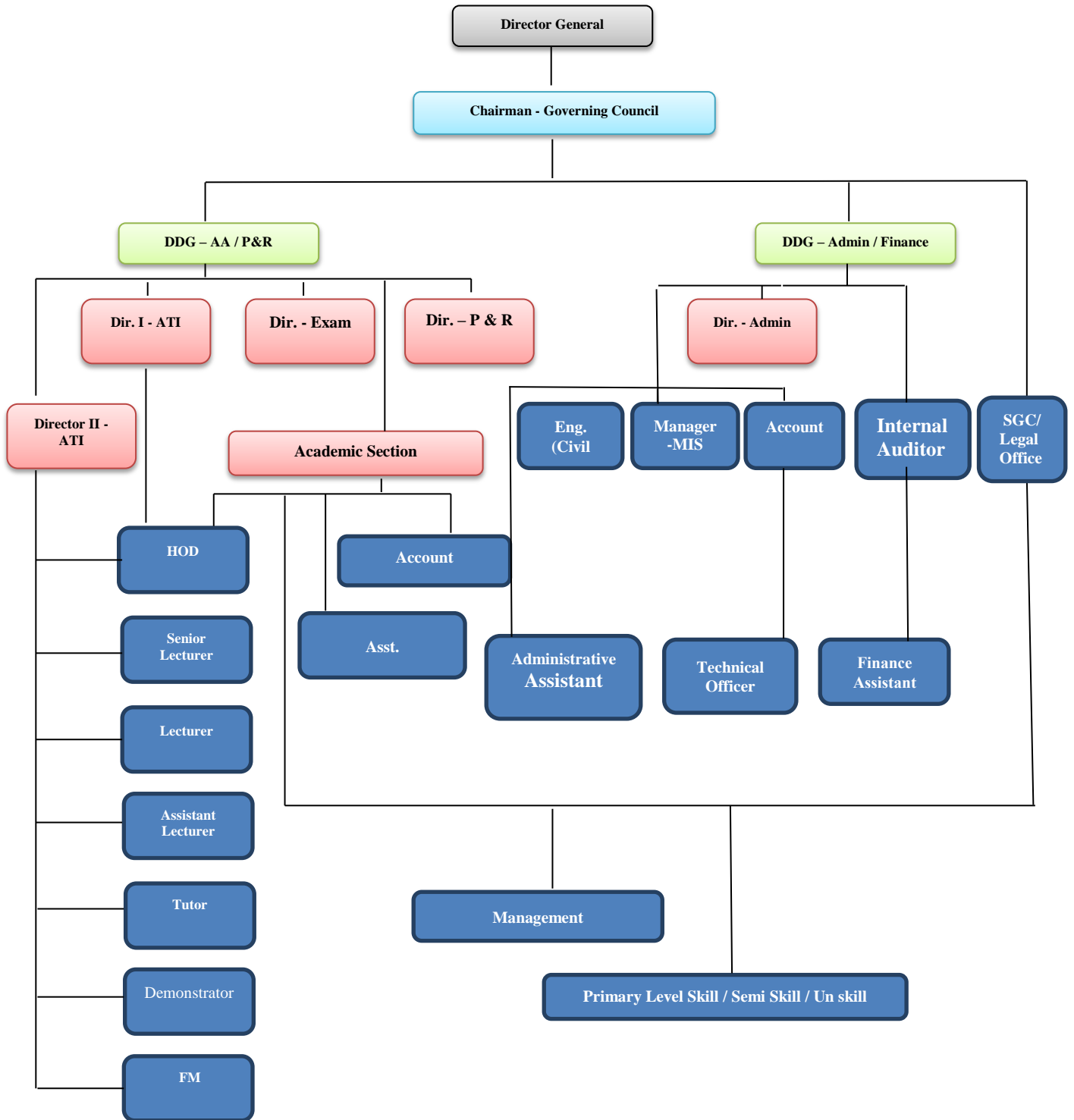

## Organization structure of the ATIs

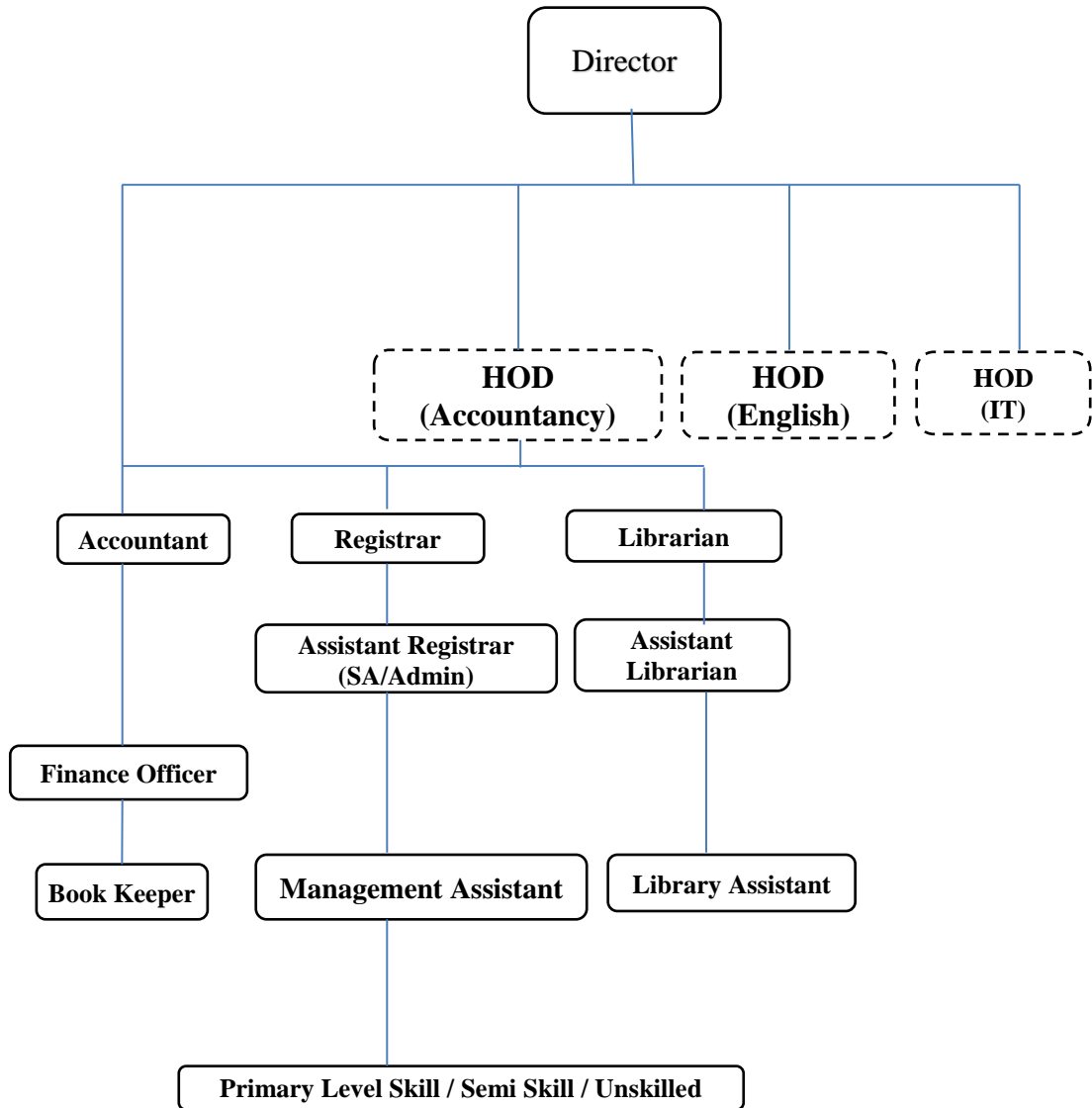

## 1.2 Location of ATIs and ATI Sections



## 1.3 Brief Profile of the Senior Management

### **Director General**

Mr. W. Hilary E. Silva

**PhD (Pending), MA (Acc. & Fin.) BCom.**

### **Deputy Director General (Administration & Finance)**

Mr. C. N. Peirisulle

MSc. Civil Engineering / BSc Civil Eng.

### **Deputy Director General (Academic Affairs/Planning & Research)**

Prof. R. P. C. Ranajani

PhD / Maser of Commerce/B Com.

### **Director (Planning & Research)**

Mrs. J. H. Gunarathne

MSc. , BSc. Hon. , ,PG,Dip in Eng.

### **Accountant**

Mr. B. Saman Keerthi

B.Com (General) AAT

### **Secretary to the Governing Council**

Mrs. H. G. A. S. J. Wejeskara

LLM (Attorney at Law)

### **Director (Acting) – Hardy ATI - Ampara**

Mr. N. M. K. K. Nawarathna

(BSc., .Sc., Dip. in Mgt, MI.Biol)

### **Director (Performing)- ATI - Badulla**

Mr. B. Gajasinghe

MSc.

### **Director (Acting) – ATI - Dehiwala**

Mrs. N. N. P. Dias

M.BA

### **Director – ATI - Labuduwa**

Dr. D. L. A. H. S. Liyanage

PhD

### **Director– ATI - Jaffna**

Dr. S. J. M. Sahayan

Doctor of Philosophy

### **Director– ATI - Kandy**

Mrs. M. P. K. Rathnayaka

M.Phil.

### **Director – ATI - Kurunegala**

Mr. N. K. A. Rupasinghe

MSc.

**Director (Acting) – ATI - Mattakkuliya**

Miss. P. H. A. Ariyarathna  
MSc.

**Director – ATI - Naiwala**

Dr. Wasantha Gunathilaka  
PhD.

**Director – ATI- Trincomalee**

Mr. K. Veemarajan  
BCom. (Hon), PG. Dip. in Education

**Director – ATI - Kegalle**

Mr. G. A. K. Sirisumana  
MSc.

**Advanced Technological Institute Sections**

**Academic Coordinator - ATI Section - Anuradhapura**

Mr. Jalitha Kumara  
BSc. in Bus. Admin., P.G.Dip. in Mgt.

**Academic Coordinator - ATI Section - Batticaloa**

Mr. S. Jayapalan  
Master of Commerce

**Academic Coordinator - ATI Section - Tangalla**

Mr. S. Ramanayake  
MSc.

**Academic Coordinator - ATI Section - Rathnapura**

Mr. L.A. Kithsiri  
BCom. Spl., P. G. Dip. in Education

**Academic Coordinator - ATI Section - Samanthurai**

Mr. A. L. A. Rahman  
MBA.

# **CHAPTER 02**

## **Academic Affairs/Planning & Research Division**

## 2.1 Main functions of the Academic Affairs/Planning & Research Division

Maintaining the quality and the quantity of following academic programs conducted by ATIs and ATI sections is the prime responsibility of the Academic Affairs / Planning & Research division of SLIATE. All the courses are conducted in English medium.

### Name of the courses of the Institutes

Name of the Course	Duration
1. Higher National Diploma in Accountancy (HNDA) –Day/Full time	4 Yrs
2. Higher National Diploma in Accountancy (HNDA)-Part time	4 Yrs
3. Higher National Diploma in Management (HNDM)-Day/Full time	3 Yrs
4. Higher National Diploma in Information Technology (HNDIT)- Day/Full time	3 Yrs
5.Higher National Diploma in Information Technology (HNDIT)- Part time	2 ½ Yrs
6. Higher National Diploma in Technology–Agriculture (HNDA-Agri)- Day/Full time	3 Yrs
7. Higher National Diploma in English (HND in English)- Day /Full time	3 Yrs
8. Higher National Diploma in English (HND in English)- Part time	2 ½ Yrs
9. Higher National Diploma in Business Administration (HNDBA)- Day /Full time	2 ½ Yrs
10. Higher National Diploma in Engineering- (HNDE) Electrical – Day/Full time	3 ½ Yrs
11. Higher National Diploma in Engineering – (HNDE) Civil – Day/Full time	3 ½ Yrs
12. Higher National Diploma in Engineering – (HNDE) Mechanical- Day/Full time	3 ½ Yrs
13. Higher National Diploma in Tourism, Hospitality & Management (HNDTHM) –Day	3 Yrs
14. Higher National Diploma in Food Technology- (HNDFT)- Day/Full time	2 ½ Yrs
15. Higher National Diploma in Quantity Surveying- (HNDQS)- Day/Full time	2 ½ Yrs
16. Higher National Diploma in Building Services Engineering- (HNDBSE)- Day/Full time	3 ½ Yrs

## Student Admission

### New Intake of Student Academic Year 2012 & 2013

Courses	2012	2013
HNDA (Full Time)	645	522
HNDA (Part Time)	556	532
HNDM	432	366
HNDE	580	663
HNDT (Agri)	180	168
HND in Eng. (Full time)	613	695
HND in Eng. (Part time)	833	1130
HNDBA	131	93
HNDIT (Full Time)	587	579
HNDIT (Part Time)	106	75
NDBF	40	45
HNDQS	77	102
HNDBSE	39	28
HNDFT	41	49
HNDTHM	126	125
<b>Total</b>	<b>4986</b>	<b>5172</b>

## Students Intake

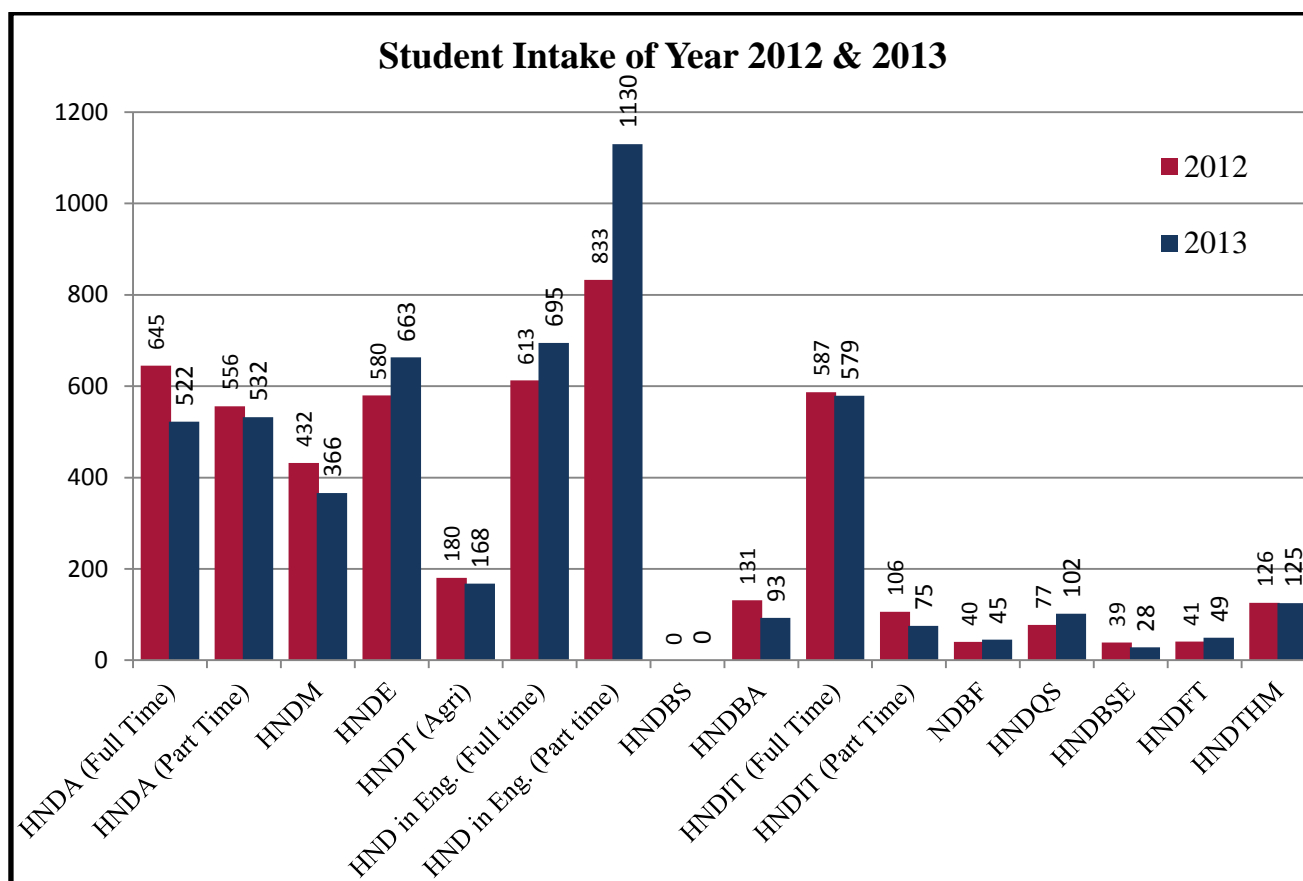

This bar chart indicates that the student intake for year 2013 has increased and shown a progress compared to the year 2012.





Details of the number of students registered in year 2012 and year 2013 in each ATIs and ATI sections are given in above table.

### Student Enrollment of Year 2012 and 2013

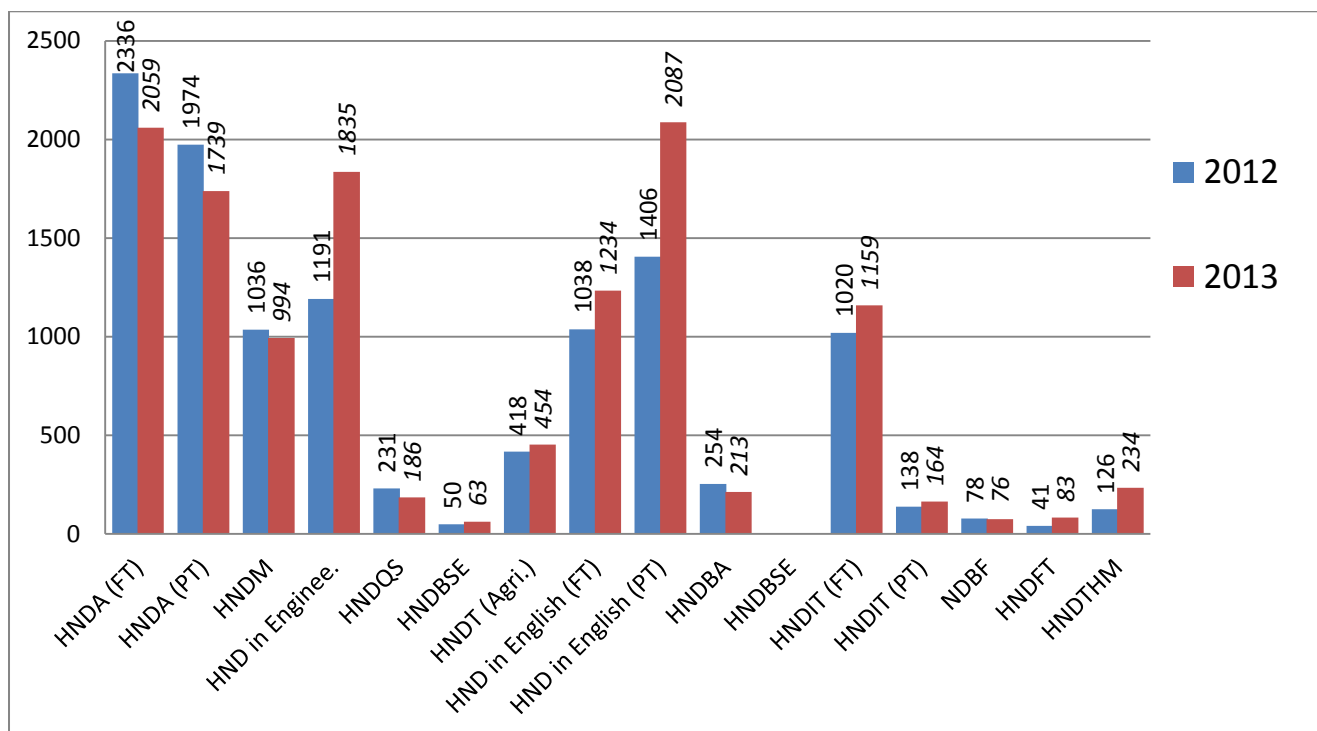

This bar chart indicates that the student enrollment of year 2013 has increased and shown slight progress compared to year 2012. When compared with the student enrollment for year 2013 and 2012 the total enrollment has increased by 1343 (13.43%). The courses which are followed by majority of the students during the year 2013 are as follows:

1. Higher National Diploma in English (HND in Eng)
2. Higher National Diploma in Engineering (HNDE)
3. Higher National Diploma in Information Technology (HNDIT)
4. Higher National Diploma in Accountancy (HNDA)

The purpose of conducting HND courses in ATIs is to cater for the Advanced Level qualified students who respond to the advertisements published in newspapers and the government Gazette. Further the students are interviewed by the relevant institutes to offer admission in merit order for all the academic programs except HNDIT & HND in English. The students, who have applied for the HNDIT program, have to face an aptitude test and HND in English have to face a placement test in addition to the interview. In keeping with the market trend, SLIATE decided to continue with HNDBA but drop HNDBS program.

According to the needs of the business environment and the trend of the economic development of the country English, Accountancy, Information Technology and Engineering are main four streams on which SLIATE is more focusing. As a result of that, HNDE, HNDIT and HND in English courses are more popular among other

courses in the institution during the year. Though English is second language in Sri Lanka currently it is the key language for higher studies. As English being the global language, HND in English course is becoming more popular in institutes. In year 2013 SLIATE pays more attention on Internship training program for all HND students. Six months in-plant training programs are included in most of the study programs.

## 2.2 Benefits for the students following full time programs

### Mahapola Scholarship -2013

The students registered in each and every Advanced Technological Institute are offered the Mahapola scholarships limited to 1500 students. Applications are processed according to the guidelines provided and directed by the Mahapola Scholarship fund which is a responsibility of the Academic Affairs division of SLIATE. The details of Mahapola Scholarship year 2013 are given in following table.

	Institutes	HNDA	HNDM	HND in ENG	HNDIT	HNDBA	HNDBF	HNDTHM	HNDQS	HNDBSE	HNDE	HNDT (Agri)	HNDFT	Total
1	Ampara	19	20	59	41							40		179
2	Anuradhapura	8												8
3	Badulla	14	21	62	14									111
4	Batticaloa	13												13
5	Colombo								17		109			126
6	Dehiwala	54	36	51	31	21	25	15						233
7	Galle	20	26	15	20	13		17	20	7	106	13		257
8	Gampaha	22			26							18	26	92
9	Jaffna	9	17	19	22			8			39			114
10	Kandy	27	30	27	27	15		19						145
11	Kegalle	15		31	20									66
12	Kurunegala	18	21	26	19									84
13	Sammanthurai	14												14
14	Trincomalee	15		20	23									58
	<b>Total</b>	<b>248</b>	<b>171</b>	<b>310</b>	<b>243</b>	<b>49</b>	<b>25</b>	<b>59</b>	<b>37</b>	<b>7</b>	<b>254</b>	<b>71</b>	<b>26</b>	<b>1500</b>

## Providing In-plant Training Opportunities

In-plant training is one of the compulsory components of academic programs. Number of students who have completed in- plant training in year 2013 is as follows.

Academic program	Duration	No. of students
		2013
Higher National Diploma in Accounting	6 Months	482
Higher National Diploma in Engineering (HNDE)	6 Months	184
Higher National Diploma in Management (HNDM)	One Year	267
Higher National Diploma in Information Technology (HNDIT)	6 Months	102
Higher National Diploma in Technology (Agriculture) (HNDT [Agri])	One Year	63

It is a responsibility of the AA/P&R division to coordinate with National Apprentice Industrial Training Authority (NAITA) to explore the training opportunities and assign the students in the relevant industrial / business enterprises to gain the required practical skills.

## Organizing Industrial visits

Purpose of organizing industrial visits is to improve the awareness of the prevailing technologies applied in the industries / business enterprises.

After verifying the relevance of the visit to their academic programs, Director General will grant the approval for the industrial visits proposed by the relevant Head of the Division.

In the year 2013 following industrial visits have been completed.

No	Institute	Visit
1.	Ampara Hardy	Mechanical farm training - Anuradhapura
2.		HNDIT student's field visit Prima Company, Tokyo Nippon Cement Factory.
3.		HNDA Student's field visit on companies
4.	Badulla	HNDM student's Industrial visit for relevant field.
5.		HNDM student's field visit LoadStar (Pvt,) Limited, Midigama, Weligama.
6.		HNDE student's field visit Kandy, Mathale, Dambulla, Trincomalee.
7.		HNDE student's field visit
8.	Dehiwala	HNDA Student's field visit Puttalam HOLCIM Lanka cement.

No	Institute	Visit
9.	Kandy	HNDA, HNDBA, HNDM student's industrial visit
10.		HNDM student's field visit LoadStar (Pvt.) Limited, Midigama, Weligama.
11.		HNDTHM student's field visit Trincomalee, Nilaweli and Pasikuda Hotels.
12.		HNDBA student's field visit David Peiris Motors, Colombo.
13.		HNDTHM student's field Visit to Pasikuda.
14.		HNDA student's field visit Holcim Lanka Ltd.
15.		HNDA student's field visit Ruhunu Ciment, Unawatuna.
16.	Kegalle	HNDA student's field visit Ambilipitiya and Sevanagala Suger Industry.
17.		HNDIT student's field visit to Dambulla
18.	Kurunegala	HNDM student's field visit Lord Star true, Wattala.
19.		HNDE student's field trip Jaffna ATI
20.	Labuduwa	HNDA(Agri) visit Kahawatta state
21.		HNDA(Agri) field visit to Peradeniya Garden.
22.		HNDA(Agri) Aquaculture Development center Udawalawa.
23.		HNDA(Agri) field visit Anuradhapura Puliyankulama Agriculture centre.
24.		HNDA(Agri) Anuradhapura Puliyankulama Agriculture Training Centre.
25.		HNDTHM student's field visit Lahugala, Pothuvil, Kallady, Pasikuda.
26.		HNDE(Mechanical) student's field visit Norocchole power Station.
27.		HNDA(Agri) Student's field visit Fruit Research Institute, Horana.
28.		HNDA(Agri) student field visit Chamal Rajapaksha Agricultural garden and Government seed farm at Hungama.
29.		HNDE(Electrical) student's field visit Inginiyagala Power Station.
30.		HNDA student's field visit Vendoll Lanka.
31.		HNDTHM student's field visit Yala National Park.
32.		HNDE(Mechanical) visit to Loadstar Company.
33.		HNDE(Electrical) Visit to Sri Lanka Rupavahini Cooperation & National Engineering Research & Development Center.
34.	Mattakkuliya	HNDE, HNDQS Industrial visit to Labugama and Kalatuwawa
35.		HNDE Electrical Engineering student's field visit Norocchole Power Station.
36.		HNDE(Electrical) student's field visit Satellite Earth Station, Padukka
37.		HNDE(Mechanical) student's field visit Kelanithissa Power Station.

No	Institute	Visit
38.	Naiwala	HNDT(Agri) Industrial Visit. Dehiwala City Garden.
39.		HNDA student's industrial visit Tokyo Cement company Trincomalee.
40.		HNDFT student's field visit Raddolugama.
41.		HNDFT student's field visit Kadawatha Smak.
42.		HNDFT student training for Animal Science Department.

### Summary of Expenditure for Industrial Visits by the Institutes in Year 2013

Institute	Expenditure (Rs)
Ampara	251,225.00
Badulla	154,000.00
Dehiwala	67000.00
Galle	473,858.00
Kandy	123,000.00
Kegalle	44700.00
Kurunegala	124,100.00
Naiwala	131,000.00
Mattakkuliya	64630.00
Total	1,433,513.00

### 2.3 Role of AA / P&R division to provide visiting staff for academic programs

Publishing press advertisements calling for the applications for visiting staff members is a responsibility of the AA/P&R division. Holding interviews for the applicants received will be carried out by the relevant ATI or the ATI sections. All the visiting appointments should be subjected to the approval of the Director General or a responsible officer appointed by the Director General. Settling of the visiting payments will be carried out by the Directors of ATIs. But the payments of ATI sections will be carried out by the AA/P&R division.

## 2.4 Handling of foreign funded projects

### **Enhancement and Upgrading of Advanced Technological Institutes at Mattakkuliya and Labuduwa funded by Netherlands and Austrian Governments.**

Austria and Netherlands governments awarded Euro 21.9 million for the enhancement and upgrading of Advanced Technological Institutes at Mattakkuliya and Labuduwa. This fund is for the development of curriculum and upgrading of human and physical resources of the Higher National Diploma in Engineering Programs.

#### **Project components**

1. Revising of the existing curriculums of the HNDE program.
2. Upgrading infrastructure facilities of Mattakkuliya ATI.
3. Upgrading of laboratory and workshop equipment of Mattakkuliya and Labuduwa ATIs.
4. Capacity building of the academic staff.

It is targeted to increase the student intake of the HNDE program from 210 to 700 as the major output of this project.

<b>Major Activities</b>	<b>Achievements</b>
1. Revising of existing curriculum of the HNDE program	Completed
2. Infrastructure developments at ATI Mattakkuliya	Completed
3. Providing of laboratory and workshop equipment to ATI Labuduwa	Completed

### **Higher Education for the Twenty First Century Project (HECT)**

The project development objectives are to enhance the capacity of the Higher Education System, Institutions and Human Resources to deliver quality higher education services in line with equitable, social and economic development needs.

#### **HETC Project components for SLIATE are as follows:**

01. Modernization of Sri Lanka Institute for Advanced Technological Education (SLIATE)
02. Promoting Regional Equity of Access to Alternative Higher Education
03. Human Resource Development

# **Modernization of SLIATE**

## **Background**

**Objective:** To modernize and strengthen the programs offered by SLIATE and its constituent institutions.

**Period:** 5 years

**Funds allocated for Promoting Regional Equity of Access to Alternative Higher Education:** USD 1.4 M

## **Activities:**

- ***Establishment of an Academic Framework for the ATIs.***
  - Introduction of balanced and coherent curricula.
  - Promoting cooperative program models with industry and business.
  - Establishment of Program Advisory Committees(PACs)
  
- ***Establishment of Leadership and quality Development Centre***
  
- ***Use of Contemporary Knowledge Resources.***

Balanced and coherent curricula, which are credit based and with liberal education courses, occupationally /professionally related courses and core occupational and professional courses in the designated discipline have been introduced to the following HND Programs:

- i. Higher National Diploma in Accountancy (HNDA)
- ii. Higher National Diploma in Business Administration (HNDBA)
- iii. Higher National Diploma in Business Finance (HNDBF)
- iv. Higher National Diploma in Engineering (HNDE) Civil
- v. Higher National Diploma in Engineering (HNDE) Electrical
- vi. Higher National Diploma in Engineering (HNDE) Mechanical
- vii. Higher National Diploma in English (HND in Eng)
- viii. Higher National Diploma in Food Technology (HNDFT)
- ix. Higher National Diploma in Information Technology (HNDIT)
- x. Higher National Diploma in Management (HNDM)
- xi. Higher National Diploma in Technology (Agriculture) (HNDA [Agri])

Percentages of Liberal Education Courses (LEC), Occupationally / Professionally Related Courses (O/PRC) and Core Occupational and Professional Courses (CO & PC) in the curricula are as follows:

<b>Course</b>	<b>% LEC</b>	<b>% O/PRC</b>	<b>% Co &amp; PC</b>
HNDE	24	14	62
HNDBF	21	19	60
HNDBA	21	18	61
HNDA(AGRI)	14	18	68
HNDA	16	16	68
HNDIT	10	16	74
HNDFT	25	20	55
HNDE (Civil)	17	20	63
HNDE (Electrical)	16	21	63
HNDE (Mechanical)	18	21	61
HNDA	16	18	66



Following courses are still being developed:

- i. Higher National Diploma in Building Services Engineering (HNDBSE)
- ii. Higher National Diploma in Quantity Surveying (HNDQS)
- iii. Higher National Diploma in Tourism and Hospitality Management (HNDTHM)

Consultants to develop these courses have been appointed.

***Promote cooperative program models with industry and business.***

- ❖ Students of all ATI programs are given in-plant training for a minimum of 6 months with industry.
- ❖ This is a compulsory component of the curriculum.
- ❖ Placements are found with the cooperation of National Apprentice and Industrial Training Authority (NAITA)

***Establishment of Program Advisory Committees (PACs)***

- ❖ Six PACs have been established.

These are,

- PAC in IT & Telecommunication Engineering
- PAC in Agriculture & Food Technology
- PAC in Engineering
- PAC in Accountancy & Management
- PAC in English
- PAC in Tourism & Hospitality Management

- ❖ Some PACs had met once in 2013

***Leadership and Quality Development center (LQDC)***

Action has been taken to establish LQDC at Dehiwala Premises.

***Use of Contemporary Knowledge Resources (CKR)***

Following contemporary knowledge resources worth of Rs.7, 478,283 had been purchased.

- |   |          |
|---|----------|
| ▪ Microsoft Visual studio 2010 Professional | 11 Nos.  |
| ▪ Microsoft Project 2010                    | 11 Nos.  |
| ▪ Auto Cad 2013 EDU                         | 10 Nos.  |
| ▪ Adobe CS6 Design & Web Premium            | 11 Nos.  |
| ▪ Wireless Access Points                    | 25 Nos.  |
| ▪ Wireless Access PCI Cards                 | 120 Nos. |
| ▪ Web servers                               | 02 Nos.  |
| ▪ Database servers                          | 02 Nos.  |
| ▪ Server racks                              | 01 Nos.  |
| ▪ UPS                                       | 02 Nos.  |

***Purchase of the following items worth of around Rs.46 M has been initiated.***

- Desktop Computers 185 Nos.
- Laptop Computers 93 Nos.
- Multimedia Projectors 28 Nos.
- Photocopiers 21 nos.
- Financial Information system
- MIS Server infrastructure

**Promote regional equity of Access to Alternative Higher Education**

Following equipment and furniture worth of Rs. 20,247,040 had been purchased for the six ATIs.

- Desktop computers 90 Nos.
- Printers 09 Nos.
- Lecture Hall Chairs (with writing tablet 600 nos.
- Examination hall desks 300 Nos.
- Photocopiers 06 Nos.
- Duplo Machines 05 Nos.
- Multimedia Projectors 12 Nos.

**Human Resource Development**

In year 2013, 9 academic staff members completed Master Degree Program under HETC project.

## **2.5 Diploma Awarding Ceremony**

1<sup>st</sup> Diploma awarding ceremony was held in November 2005 and subsequently, 9 Diploma Awarding Ceremonies were held up to now.

<b>Ceremony</b>	<b>Year gained the eligibility for the diploma certificate</b>	<b>No of certificates offered</b>
December 2013	2012	1744

## 2.6 Academic Syndicate of SLIATE

According to the provisions granted by the section 10 of the Sri Lanka Institute of Advanced Technological Education act no 29 of 1995, the academic syndicate of SLIATE was established. Academic Syndicate gives a general direction pertaining to the activity with regard to Academic Affairs / Planning & Research.

Academic Affairs / Planning & Research division has developed its action plan based on Corporate Plan of the year 2013. The plan received the approval of the Governing Council and the monthly progress report is submitted to the Governing Council.

### *The Academic Syndicate consists of:-*

- a) Ex officio members namely-
  - (i) The Director-General of the Institute, who shall be the Chairman;
  - (ii) The Deputy Director General, Academic Affairs / Planning and Research of the Institute, who shall be the Secretary;
  - (iii) The Directors of Advanced Technological Institutes and Academic Coordinators of Advanced Technological Institute Sections.
  
- b) Rest of the members namely-
  - (i) Five heads of sections appointed by the council from the each Advanced Technological Institute representing different disciplines;
  - (ii) Five lecturers appointed by the council from each area of study provided by the Advanced Technological Institutes; and
  - (iii) Five persons appointed by the Council, on the recommendation of the Director General of the institute from among persons of eminence in the areas of study relevant to the institute.

Every member of the Academic Syndicate appointed under section (b) shall hold office as a member for a period of two years reckoned from the date of his/ her appointment and shall be eligible for re appointment depending on his/her performance.

### **Summary of the Academic Syndicate Meetings held in Year 2013.**

<b>Meeting No</b>	<b>Date</b>	<b>No of participants</b>
89	07/01/2013	24
90	11/02/2013	29
91	27/03/2013	27
92	26/04/2013	19
93	27/05/2013	26
94	17/07/2013	23
95	18/09/2013	24
96	25/10/2013	24
97	26/11/2013	28
98	23/12/2013	27

**List of the recommendations granted by the Academic Syndicate in Year 2013**

Meeting No	Matters	Action	Responsibility
89	<p><b>New Intake – 2013</b></p> <p>Academic Calendar already distributed among the members of the syndicate. It was reported that Placement tests and aptitude tests for English &amp; Information Technology were conducted on 3<sup>rd</sup> and 4<sup>th</sup> January 2013 to recruit students for above courses. DDG (AA / P &amp; R) appreciated the efforts made by Mr. Rupasinghe (Director – Kurunegala ATI), Mr. Karunarathna (Senior Lecturer) and Ms. Chamila Jauyasuriya (Senior Lecturer) for the preparation of test papers.</p>	<p>Academic Calendar for 2013 approved, subjected to minor revisions.</p>	<p>DDG(AA/P&amp;R)</p>
90	<p><b>Progress of the Academic Programme :</b></p> <p><b>Curriculum on HNDTHM</b></p> <p>It was reported that curriculum for above programme recommended to be sent to Governing Council for approval.</p>	<p>Training Book/Daily Diary already sent to NAITA.</p>	<p>DG DDG(AA/P&amp;R) Director (Galle ATI)</p>
92	<p><b><i>New programmes for Rathnapura ATI and Tangalle ATI sections</i></b></p> <p>DG expressed his views on commencing new programs at Rathnapura and Tangalle. He told that programs should be introduced according to the Regional Development Plan of Local Council. Mr. L.A. Kithsiri – Academic co-ordinators ATI section Rathnapura expressed his views on commencing following diploma programs.</p> <p>Higher National Diploma in Accountancy Higher National Diploma in English Higher National Diploma in Quantity Services Higher National Diploma in Tourism Hospitality Management Higher National Diploma in Agriculture</p>	<p>Decided to discuss further.</p>	<p>DG,DDG(AA/P&amp;R) Academic Co-ordinator (Rathnapura ATI section)</p>

Meeting No	Matters	Action	Responsibility
93	<p><b><i>Assignments and the Projects Marks</i></b></p> <p>DG strongly emphasized that once the assignment &amp; project marks are finalized, changes are not permitted at all. DG instructed all Directors to obtain comments from the students within one week, after displaying the results at the Notice Board.</p>	<p>Assignment mark sheet must be prepared and signed by subject Co-ordinator / Lecturer, Checked by (HOD), recommended by Director, Thereafter send it to Head Office.</p>	
94	<p><b><i>Changing to Student Center on Teaching &amp; Learning Method</i></b></p> <p>It is recommended to introduce teaching and learning method through Moodle and ask from Manager MIS to arrange a workshop to change the “teacher centered” method to “student centered” method.</p> <p>Certified Management Accountants (CMA)</p> <p>After incorporating comments given by legal officer, the MOU was submitted to GCM held on 24<sup>th</sup> July 2013.</p>	<p>Date will be notified</p> <p>Noted</p>	<p>DDG(AA/P&amp;R) MIS (Manager)</p>
95	<p><b><i>Lecture Attendance Monitoring System for Lectures</i></b></p> <p>Director General informed that daily records regarding the conducting lectures should be submitted to the Head Office at the end of the day. With copies to Secretary of Ministry of Higher Education.</p> <p><b>Corporate Plan – 2013- 2017 :</b></p> <p>The work shop for Corporate Plan will be held on 15<sup>th</sup> October 2013 at 9.00a.m.</p> <p>All Directors, Academic Coordinators, HODs, Registrars and Accountants are invited.</p>	<p>Noted</p> <p>Noted</p>	<p>DDG(AA/P&amp;R) Directors Registrars</p> <p>DG DDG(AA/P&amp;R)Strategic Management, Lecturers</p>

Meeting No	Matters	Action	Responsibility
96	<p><b>Library Books :</b></p> <p>It was reported that GRN for purchased books from BMICH has been received only from Naiwala, Trincomalee, Badulla and Labuduwa ATIs. DG instructed other ATIs to send GRNs before 8<sup>th</sup> November. DG reported that the arrangements has been made to purchase study packs of professional Institutions (CIMA, ICASL &amp; CMA)</p>	<p>Tamil Medium 2 packs English Medium 2 packs Sinhala Medium 2 packs to be purchased for each institutes and 1 pack for reference &amp; 1 pack for lending</p>	<p>DG Accountant HOD (HNDBF) Dehiwala ATI.</p>
97	<p><b>Convocation : 2012</b></p> <p>DDG (AA/P&amp;R) submitted eligibility list of Diploma Holders 2012. Numbers of Diploma eligible students are about 1800. Due to seats capacity at BMICH it is needed to arrange three sessions as 9.00 am to 12.00 noon, 1.00 pm to 3.30 pm and 4.00 pm to 6.30 pm. Following decisions have been taken.</p> <ul style="list-style-type: none"> <li>• Students who have not paid are to be entered in absentee list in the convocation book.</li> </ul> <p>However, they need to pay to collect their Diploma certificate.</p>	<p>Eligibility list needs to be submitted to GC</p> <p>Noted</p>	<p>DG, DDG (AA/P&amp;R ) Director(Exam) All Directors.</p>
98	<p><b>Employee Survey Forms</b></p> <p>Employee survey forms were received from Dehiwala and Naiwala and others to be received. DG requested others to hand over the forms confidentially to Head Office.</p> <p><b>Quality Assurance / Carrier Guidance / Counseling</b></p> <p>DG requested all Directors to see the possibility of arranging a separate room for;</p> <ul style="list-style-type: none"> <li>- Quality Assurance</li> <li>- Carrier guidance</li> <li>- Counseling</li> </ul>	<p>Employee Survey forms need to be submitted</p> <p>Arrange separate one room for these 3 activities</p>	<p>All Directors</p> <p>All Directors</p>

# **CHAPTER 03**

## **Legal Division**

## Governing Council Members List 2013

Name	Post and Address
1. Dr. Sunil Jayanthe Nawarathna	Secretary Ministry Of Higher Education No.18, Ward Place, Colombo 07.
2. Prof. K. Kapila C. K. Perera (up to 31 <sup>st</sup> January 2013)	Director General Sri Lanka Institute Of Advanced Technological Education, “Janawathu Piyasa” No.320, T. B. Jaya Mawatha, Colombo 10.
3. Mr. W. Hilary E. Silva (From 05 <sup>th</sup> February 2013)	Director General, Sri Lanka Institute Of Advanced Technological Education, “Janawathu Piyasa” No.320, T. B. Jaya Mawatha, Colombo 10.
4. Mr. P. Ranepura	Additional Secretary, Ministry Of Higher Education No.18, Ward Place, Colombo 07.
5. Ms. P.K. Ayanthi De Silva	Director, Department Of National Budget, Ministry of Finance and Planning, The Secretariat Colombo 01.
6. Mr. Jayantha Samarakoon	Project Director, South Eastern University Development Project, No 320, “Janawathu Piyasa” T.B.Jaya Mawatha, Colombo 10.
7. Ms. Apsara Caldera	Director (Skill Development), Ministry of Youth Affairs & Skills Development, Colombo 07.
8. Mr. P. H. Ananda	Additional Secretary, Ministry of co-operative and Internal Trade, CWE Secretariat Building, 3 <sup>rd</sup> Floor, 27, Vauxhall Street, Colombo 02.
9. Mr. W. W. Jagath Chandana Perera	KMPG Ford Rhodes, Thornton & CO, 32A ,Sir Mohamed Macan Market MW, Colombo 03.
10. Mr. Amal Senalankadhikara	Chairman, Sri Lanka Bureau of foreign Employment, 234, Densil Kobbekaduwa Mawatha, Koswaththa, Baththaramulla.
11. Mr. Thilak De Silva	President IESI, 8 <sup>th</sup> Floor, OTS Building, Sri Lanka Telecom, Lotus Road, Colombo 01.
12. Mr. Herath Yapa	Additional Secretary, Ministry Of labour & Labour Relations, Colombo 08.



**Governing Council of Sri Lanka Institute of Advanced Technological Education. Attendance of the Governing Council Members**

Name	No.136 held 11/01/2013	No.137 held 26/02/2013	No.138 held 02/04/2013	No.139 held 04/07/2013
1. Dr. Sunil Jayanthe Nawarathna	✓	Ex	✓	✓
2. Prof. K. Kapila C. K. Perera	✓			
3. Mr.W. Hilary E. Silva		✓	✓	✓
4. Mr. P.Ranepura	✓	✓	✓	Ex
5. Ms. P.K.Ayanthi De silva	✓	✓	✓	✓
6. Mr Jayantha Samarakoon	✓	✓	✓	✓
7 .Ms. Apsara Caldera	✓	✓	Ex	Ab
8. Mr. P.H. Ananda	✓	✓	✓	✓
9. Mr.W.W.Jagath Chandana Perera	Ex	✓	Ab	✓
10. Mr. Amal Senalankadhikara	Ex	✓	Ex	✓
11.Mr.Thilak De Silva	✓	✓	✓	✓
12.Mr.Herath Yapa	✓	Ab	✓	✓

Name	No.140 Held 29/08/2013	No.141 Held 10/10/2013	No.142 Held 09/12/2013
1.Dr. Sunil Jayanthe Nawarathna	✓	✓	✓
2.Prof. K.Kapila C.K.Perera			
3.Mr.W.Hilary E.Silva	✓	✓	✓
4.Mr. P.Ranepura	✓	✓	✓
5.Ms.P.K.Ayanthi De silva	✓	✓	✓
6.Mr Jayantha Samarakoon	✓	✓	✓
7.Ms.Apsara Caldera	✓	✓	✓
8.Mr.P.H.Ananda	✓	✓	✓
9.Mr.W.W.Jagath Chandana Perera	✓	Ab	Ab
10. Mr.Amal Senalankadhikara	Ab	Ex	✓
11.Mr.Thilak De Silva	✓	Ab	✓
12.Mr.Herath Yapa	✓	Ab	✓

✓ -Present

Ab – Absent

Ex- Excused

## The Most Important Decisions taken by Governing Council -2013

Meeting No	Council Paper	Decision
<p><b>138<sup>th</sup> Meeting Held on (02/04/2013)</b></p>	<p><b>Council Paper No .01/137</b></p> <p><b><u>Covering approval for the curriculum of Higher National Diploma in Tourism &amp; Hospitality Management Course</u></b></p> <p>As the respective course was started in the institutes without forwarding the detailed curriculum to the Governing Council, the covering approval was sought. This course had been introduced prior to appointment of the present DG. The present DG Informed that he would ensure that no new course would be introduced at SLIATE without obtaining prior approval of the Governing Council in the future.</p> <p>Covering approval was given for the curriculum of Higher National Diploma in Tourism, &amp; Hospitality Management Course. It was also noted that all course should be introduced after obtaining prior approval of the Governing Council in the future.</p> <p><b>Council Papers No. 03-137</b></p> <p><b><u>Increasing the phone entitlement to Coordinators of the ATI Sections.</u></b></p> <p>The present limits to re- imbrues call charges applicable to land line phones and mobile phones used by SLIATE officials are governed by SLIATE Circular 01/2011 dated 08.03.2011 which had been formulated considering the Government circular No PED/12: 02.06.2003.</p> <p>As per the respective circular a sum of Rs. 750/- is allocated to be re-imbrued on a monthly basis for academic coordinators of ATI sections who are in effects performing a job equivalent to a Director of an ATI. Call charges over the respective academic coordinators of ATI sections pointed out that the limit of Rs. 750/= relevant to a particular month is dedicated from the salary of the respective Academic Coordinators of manage their official calls with regard to matters of the relevant ATI sections as this is the only voice communication mechanism available to ATI sections. At the Syndicate Meeting it was proposed to increase this amount to Rs. 1500/=.</p> <p>The Governing Council approval was sought to increase the limit of call charges applicable to ATI Sections to Rs.1500/= considering the official needs.</p> <p>Mr. Thilak de Silava pointed out that there is a possibility of obtaining a Mobitel package where internal call charges within the numbers allocated to the same organization is free of charge.</p> <p>Rs . 1500/= limit was approved as proposed. Also, it was decided to obtain a Mobitel Package for SLIATE staff where calls within the groups shall be free of charge.</p>	<p>Approved</p>

Meeting No	Council Paper	Decision
<p><b>139<sup>th</sup> Meeting Held on (24/07/2013)</b></p>	<p><b>Council Paper No. 02/138</b></p> <p><b><u>Research Allowance for SLIATE Academic Staff members</u></b></p> <p>Further to the approval of the National Salaries and Cadre Commission which was annexed to this Governing Council paper permission was sought from the Governing Council to offer the Research Allowance to academic staff members of SLIATE. The criteria should be in accordance with the Management Services Circular No. 44 - dated 10.03.2013 which was annexed to the respective Governing Council paper.</p> <p>Approved to offer the Research Allowance to academic staff members of SLIATE. The allowance should not be offered back-dated. Proposals should be obtained from the academic staff. Thereafter, the allowance can be granted.</p>	<p>Approved</p>
<p><b>140<sup>th</sup> Meeting Held on (29/08/2013)</b></p>	<p><b>Council Paper No. 01/139</b></p> <p><b><u>Opening a Bank Account with regard to fee levying courses conducted by SLIATE</u></b></p> <p>The requirement has a risen to open a bank account for the recently introduced fee levying course titled ‘Certificate Course in Information Technology’ of ATI Naiwala. SLIATE is authorized to open and maintain such accounts under section 4(q) of the Sri Lanka Institute of Advanced Technological Education Act (Act No. 29 of 1995).</p> <p><b>4.6 Council Paper No. 11/139</b></p> <p><b><u>Amendment of time duration of bond period for postgraduate studies</u></b></p> <p>The SLIATE academic staffs have to obtain their respective postgraduate qualification while they are carrying their normal duties at SLIATE. But SLIATE academic members need to sign a bond to serve SLIATE for 4 years to go for higher studies, as a result of the most academic members are reluctant to go for their higher studies.</p> <p>As such, it is hereby recommended to reduce time duration of above bond period from four years to one year to encourage most of SLIATE academic staff to obtain their postgraduate qualifications.</p> <p>The recommendation was approved.</p>	<p>Approved</p>

Meeting No	Council Paper	Decision
<b>140<sup>th</sup> Meeting Held on (29/08/2013)</b>	<p><b>4.6 Council Paper No. 15/136</b></p> <p><b><u>Overtime payment for SLIATE staff</u></b></p> <p>At present, SLIATE is calculating the overtime payment to staff as per the government department overtime payment method which is implemented in Establishment Code.</p> <p>Other statutory bodies equivalent to SLIATE are calculating overtime on a higher rate compared to government department overtime payment method. (Basic salary is divided by 240 and multiplied by 1.5)</p> <p>It is recommended to use the above mentioned method to calculate the overtime payments of SLIATE staff.</p>	
<b>142<sup>nd</sup> Meeting Held on (09-12/2013)</b>	<p><b><u>Council Paper No. 01/141 Revise – examination payment rate</u></b></p> <p>The Board approved the recommendations for the revision of examination duties by the sub-committee of the council subject to following amendments.</p> <ol style="list-style-type: none"> <li>1. In Point No. 6 of recommendation list, the relevant payment need to be implemented within the provision of the Public Circular No.21/2013.</li> <li>2. In Point No. 12, 13 and 14 of the recommendation to be changed as Rs. 250/= for all three groups.</li> </ol>	<p>Approved</p>

# **CHAPTER 04**

## **Examination Division**

## Examination Division

Examination Division has completed the process of organizing, and evaluating exams of the 2013 with the power vested by No.29 of Sri Lanka Institute Advanced Technological Education act of 1995.

### Examination Administration

As per the action plan of year 2013, Examination division conducted examinations of all courses during the period of 10<sup>th</sup> June 2013 to 30<sup>th</sup> June 2013 and 30<sup>th</sup>December 2013 to 17<sup>th</sup>January 2014 respectively.

The table given below described the details of the examinations held.

Course Name	Medium	No of institute
Higher National Diploma in Accountancy	Sinhala/Tamil/English	16
Higher National Diploma in Management	English	6
Higher National Diploma in Business Administration		4
Higher National Diploma in Business Studies		4
Higher National Diploma in Technology (Agri.)		3
Higher National Diploma in English		12
Higher National Diploma in Information Technology		10
National Diploma in Business Finance		1
Higher National Diploma in Engineering		3
Higher National Diploma in Quantity Surveying		2
Higher National Diploma in Building Services Engineering		2
Higher National Diploma in Tourism & Hospitality Management	4	
Higher National Diploma in Food Technology	1	
Higher National Diploma in Quantity Surveying	2	

Examination division completed the 1<sup>st</sup> semester evaluation process within 3 weeks and released result by 2 months and 2nd semester evaluation process within 3 weeks and released result by 2 months.

In brief, the examination division has achieved its target as per the action forecasted for the year 2013.

## Comparison results of 2013 1<sup>st</sup> semester and 2<sup>nd</sup> semester- institutional and course wise

Name of Institute	Course & year	2013 1st Semester						2013 2nd Semester							
		No. of Total Applicants	Sat for the Exam	Pass	Fail	Ab/ NE	Pass Rate %	No. of Total Applicants	Sat for the Exam	Pass	Fail	Ab/NE	WH	Pass Rate %	
Ampara	HNDA 1	51	41	26	15	10	63%	39	38	19	19	01	00	50%	
	HNDA 2	27	26	16	10	01	62%	26	24	09	15	00	02	38%	
	HNDA 3	19	18	06	12	01	33%	19	17	02	15	02	00	12%	
	Total	97	85	48	37	12	56%	84	79	30	49	03	02	38%	
	HND in Eng. 1	211	191	17	174	20	9%	155	155	15	140	0	0	10%	
	HND in Eng. 2	71	71	13	58	00	18%	71	71	9	62	0	0	13%	
	HND in Eng. 3	9	09	3	6	00	33%							-	
	Total	291	271	33	238	20	12%	226	226	24	202	00	00	11%	
	HNDIT 1	78	77	27	50	01	35%	67	61	17	44	6	0	28%	
	HNDIT 2	14	13	6	7	01	46%	12	12	3	9	0	0	25%	
	Total	92	90	33	57	02	37%	79	73	20	53	06	00	27%	
	HNDM 1	29	23	9	14	06	39%	23	21	7	14	2	0	33%	
	HNDM 2	22	22	11	11	00	50%	22	20	12	8	2	0	60%	
	Total	51	45	20	25	06	44%	45	41	19	22	04	00	46%	
	HNDT 1	87	84	70	14	03	83%	69	62	57	5	7	0	92%	
	HNDT 2	78	78	63	15	00	81%	75	71	43	28	4	0	61%	
	Total	165	162	133	29	03	82%	144	133	100	33	11	00	75%	
	Entire Total		696	653	267	386	43	41%	578	552	193	359	24	02	35%
Badulla	HNDA 1	45	42	17	25	03	40%	36	33	15	18	03	00	45%	
	HNDA 2	48	45	17	28	03	38%	42	38	16	22	01	03	42%	
	HNDA 3	41	39	7	32	02	18%	40	38	20	18	2	0	53%	
	HNDA 4	26	25	23	2	01	92%	26	26	13	13	0	0	50%	
	Total	160	151	64	87	09	42%	144	135	64	71	06	03	47%	
	HND in Eng. 1	263	245	52	193	18	21%	198	189	45	144	8	1	24%	
	HND in Eng. 2	99	98	32	66	01	33%	97	92	27	65	5	0	29%	
	HND in Eng. 3	32	32	20	12	00	63%							-	
	Total	394	375	104	271	19	28%	295	281	72	209	13	01	26%	
	HNDM 1	38	33	4	29	05	12%	32	30	8	22	2	0	27%	
	HNDM 2	16	16	1	15	00	6%	15	14	3	11	1	0	21%	
	HNDM 3	18	17	13	4	01	76%	18	18	6	12	0	0	33%	
	Total	72	66	18	48	06	27%	65	62	17	45	03	00	27%	
	HNDIT 1	41	40	8	32	01	20%	34	32	5	27	2	0	16%	
	HNDIT 2	30	30	0	30	00	0%	30	30	8	22	0	0	27%	
	Total	71	70	08	62	01	11%	64	62	13	49	02	00	21%	
	HNDTHM 2	9	09	6	3	00	67%	9	09	3	6	0	0	33%	
Total	09	09	06	03	00	67%	09	09	03	06	00	00	33%		
Entire Total		706	671	200	471	35	30%	577	549	169	380	24	04	31%	

Name of Institute	Course & year	No. of Total Applicants	Sat for the Exam	Pass	Fail	Ab/ NE	Pass Rate %	No. of Total Applicants	Sat for the Exam	Pass	Fail	Ab/NE	WH	Pass Rate %
Dehiwala	HNDA 1	127	123	65	58	04	53%	118	114	66	48	03	01	58%
	HNDA 2	119	108	22	86	11	20%	114	109	50	59	05	00	46%
	HNDA 3	117	107	09	98	10	8%	109	104	58	46	05	00	56%
	HNDA 4	198	189	131	58	09	69%	195	184	137	47	08	03	74%
	Total	561	527	227	300	34	43%	536	511	311	200	21	04	61%
	HND in Eng. 1	126	117	50	67	09	43%	105	105	45	60	00	00	43%
	HND in Eng. 2	85	84	44	40	01	52%	83	82	44	38	01		54%
	HND in Eng. 3	21	21	19	2	0	90%							-
	Total	232	222	113	109	10	51%	188	187	89	98	01	00	48%
	HNDIT 1	62	61	22	39	01	36%	55	52	18	34	03	00	35%
	HNDIT 2	35	35	10	25	00	29%	32	32	09	23	00	00	28%
	Total	97	96	32	64	01	33%	87	84	27	57	03	00	32%
	HNDM 1	65	63	22	41	02	35%	57	55	23	32	2	0	42%
	HNDM 2	64	62	18	44	02	29%	62	59	37	22	1	2	63%
	HNDM 3	56	54	32	22	02	59%	56	54	44	10	2	0	81%
	Total	185	179	72	107	06	40%	175	168	104	64	05	02	62%
	HNDBA 1	40	37	15	22	03	41%	37	34	14	20	02	01	41%
	HNDBA 2	50	46	10	36	04	22%	44	39	27	12	05	00	69%
	Total	90	83	25	58	07	30%	81	73	41	32	07	01	56%
	HNDBF 1	32	31	17	14	01	55%	36	32	21	11	02	02	66%
	HNDBF 2	40	39	21	18	01	54%	34	33	22	11	01	00	67%
	Total	72	70	38	32	02	54%	70	65	43	22	03	02	66%
	HNDTHM 1	31	25	07	18	06	28%	28	28	14	14	00	00	50%
	HNDTHM 2	15	15	01	14	00	7%	15	14	12	02	01	00	86%
Total	46	40	08	32	06	20%	43	42	26	16	01	00	62%	
Entire Total		1283	1217	515	702	66	42%	1180	1130	641	489	41	09	57%
Galle	HNDA 1	76	71	40	31	05	56%	63	62	39	23	01	00	63%
	HNDA 2	67	63	34	29	04	54%	63	62	43	19	1	0	69%
	HNDA 3	83	80	17	63	03	21%	80	76	30	46	04	0	39%
	HNDA 4	66	65	54	11	01	83%	66	62	46	16	2	2	74%
	Total	292	279	145	134	13	52%	272	262	158	104	08	02	60%
	HNDM 1	64	63	18	45	01	29%	63	61	26	35	2	0	43%
	HNDM 2	58	56	26	30	02	46%	56	56	34	22	0	0	61%
	HNDM 3	48	47	36	11	01	77%	47	47	40	7	0	0	85%
	Total	170	166	80	86	04	48%	166	164	100	64	02	00	61%
	HND in Eng. 1	79	75	31	44	04	41%	70	67	27	40	3	0	40%
	HND in Eng. 2	77	76	27	49	01	36%	68	66	34	32	2		52%
	HND in Eng. 3	11	10	9	1	01	90%							-
	Total	167	161	67	94	06	42%	138	133	61	72	05	00	46%
	HNDIT 1	81	81	36	45	00	44%	77	75	40	35	2	0	53%
	HNDIT 2	86	86	8	78	00	9%	79	77	19	58	1	1	25%
	Total	167	167	44	123	00	26%	156	152	59	93	03	01	39%
	Civil (HNDE) 1	82	82	14	68	00	17%	80	79	27	52	0	0	34%
	Civil (HNDE) 2	71	70	39	31	01	56%	71	69	27	42	2	0	39%
	Civil (HNDE) 3	-	-	-	-	-	-	53	53	48	5	0	0	91%
	Total		153	152	53	99	01	35%	204	201	102	99	02	00



	Course & year	No. of Total Applicants	Sat for the Exam	Pass	Fail	Ab/ NE	Pass Rate %	No. of Total Applicants	Sat for the Exam	Pass	Fail	Ab/NE	WH	Pass Rate %
Galle	Elect. (HNDE) . 1	72	72	19	53	00	26%	72	71	26	45	1	0	37%
	Elect. (HNDE) . 2	42	42	13	29	00	31%	46	46	16	30	0	0	35%
	Elect. (HNDE) . 3							48	48	40	8	0	0	83%
	Total	114	114	32	82	00	28%	166	165	82	83	01	00	50%
	Mech. (HNDE) . 1	67	67	9	58	00	13%	66	66	20	46	0	0	30%
	Mech. (HNDE) . 2	32	32	9	23	00	28%	32	32	17	15	0	0	53%
	Mech. (HNDE) . 3							37	37	37	0	0	0	100%
	Total	99	99	18	81	00	18%	135	135	74	61	00	00	55%
	HNDBA 1	24	24	9	15	00	38%	23	21	12	9	1	1	57%
	HNDBA 2	17	17	1	16	00	6%	17	17	10	7	0	0	59%
	Total	41	41	10	31	00	24%	40	38	22	16	01	01	58%
	HNDT 1	33	33	20	13	00	61%	31	29	18	11	1	1	62%
	HNDT 2	27	27	23	4	00	85%	26	26	23	3	0	0	88%
	Total	60	60	43	17	00	72%	57	55	41	14	01	01	75%
	HNDQSE 1	44	44	02	42	00	5%	43	43	21	22	00	00	49%
	HNDQSE 2	22	22	01	21	00	5%	22	22	06	16	00	00	27%
	Total	66	66	03	63	00	5%	65	65	27	38	00	00	42%
	HNDBSE 1	16	16	00	16	00	0%	14	14	03	11	00	00	21%
	HNDBSE 2						-							-
	Total	16	16	00	16	00	0%	14	14	03	11	00	00	21%
	HNDDTHM 1	44	42	3	39	02	7%	34	31	7	24	3	0	23%
	HNDDTHM 2	32	30	16	14	02	53%	31	31	8	23	0	0	26%
	Total	76	72	19	53	04	26%	65	62	15	47	03	00	24%
Entire Total		1421	1393	514	879	28	37%	1478	1446	744	702	26	05	51%
Jaffna	HNDA 1	37	36	22	14	01	61%	31	30	18	12	01	00	60%
	HNDA 2	70	69	35	34	01	51%	68	63	32	31	01	04	51%
	HNDA 3	84	82	44	38	02	54%	83	83	59	24	00	00	71%
	HNDA 4	121	116	97	19	05	84%	117	115	104	11	02	00	90%
	Total	312	303	198	105	09	65%	299	291	213	78	04	04	73%
	HNDM 1	16	14	2	12	02	14%	11	09	3	6	2	0	33%
	HNDM 2	32	31	4	27	01	13%	31	28	11	17	3	0	39%
	HNDM 3	48	45	27	18	03	60%	43	43	25	18	0	0	58%
	Total	96	90	33	57	06	37%	85	80	39	41	05	00	49%
	HND in Eng. 1	63	58	23	35	05	40%	55	53	23	30	02	00	43%
	HND in Eng. 2	66	66	36	30	00	55%	60	57	29	28	03	00	51%
	HND in Eng. 3	31	29	17	12	02	59%							-
	Total	160	153	76	77	07	50%	115	110	52	58	05	00	47%
	HNDIT 1	60	55	24	31	05	44%	53	51	23	28	01	01	45%
	HNDIT 2	58	58	12	46	00	21%	67	67	42	25	00	00	63%
	Total	118	113	36	77	05	32%	120	118	65	53	01	01	55%
	Civil (HNDE) . 1	43	43	11	32	00	26%	42	42	23	19	00	00	55%
	Civil (HNDE) . 2	46	46	15	31	00	33%	45	41	11	30	02	02	27%
	Civil (HNDE) . 3													-
	Total	89	89	26	63	00	29%	87	83	34	49	02	02	41%

	Course & year	No. of Total Applicants	Sat for the Exam	Pass	Fail	Ab/ NE	Pass Rate %	No. of Total Applicants	Sat for the Exam	Pass	Fail	Ab/NE	WH	Pass Rate %	
Jaffna	Elect. (HNDE) . 1	26	24	12	12	02	50%	26	22	17	05	04	00	77%	
	Elect. (HNDE) . 2	12	12	02	10	00	17%	12	12	04	08	00	00	33%	
	Elect. (HNDE) . 3													-	
	Total	38	36	14	22	02	39%	38	34	21	13	04	00	62%	
	HNDBA 2						#####							-	
	Total	00	00	00	00	00	#####	00	00	00	00	00	00	00	-
	HNDTHM 1	8	07	4	3	01	57%	6	06	4	2	0	0	67%	
	HNDTHM 2	21	19	7	12	02	37%	19	18	15	3	1	0	83%	
	Total	29	26	11	15	03	42%	25	24	19	05	01	00	79%	
	Entire Total	842	810	394	416	32	49%	769	740	443	297	22	07	60%	
Kandy	HNDA 1	85	68	37	31	17	54%	63	61	29	32	02	00	48%	
	HNDA 2	94	90	38	52	04	42%	91	90	62	28	01	00	69%	
	HNDA 3	71	63	06	57	08	10%	68	64	41	23	04	00	64%	
	HNDA 4	85	79	59	20	06	75%	84	75	49	26	09	00	65%	
	Total	335	300	140	160	35	47%	306	290	181	109	16	00	62%	
	HNDM 1	46	45	20	25	01	44%	43	42	28	14	1	0	67%	
	HNDM 2	37	36	27	9	01	75%	36	36	29	7	0	0	81%	
	HNDM 3	35	31	15	16	04	48%	31	29	22	7	2	0	76%	
	Total	118	112	62	50	06	55%	110	107	79	28	03	00	74%	
	HND in Eng. 1	166	143	74	69	23	52%	135	133	45	88	02	00	34%	
	HND in Eng. 2	102	100	46	54	02	46%	98	94	31	63	04		33%	
	HND in Eng. 3	41	40	28	12	01	70%							-	
	Total	309	283	148	135	26	52%	233	227	76	151	06	00	33%	
	HNDIT 1	42	42	12	30	00	29%	37	36	07	29	01	00	19%	
	HNDIT 2	29	29	02	27	00	7%	25	25	12	13	00	00	48%	
	Total	71	71	14	57	00	20%	62	61	19	42	01	00	31%	
	HNDBA 1	24	24	6	18	00	25%	22	20	9	11	2	0	45%	
	HNDBA 2	35	34	19	15	01	56%	36	33	22	11	3	0	67%	
	Total	59	58	25	33	01	43%	58	53	31	22	05	00	58%	
	HNDTHM 1	29	24	1	23	05	4%	24	22	8	14	2	0	36%	
	HNDTHM 2	16	15	11	4	01	73%	17	16	10	6	1	0	63%	
Total	45	39	12	27	06	31%	41	38	18	20	03	00	47%		
	Entire Total	937	863	401	462	74	46%	810	776	404	372	34	00	52%	
Kegalla	HNDA 1	45	42	31	11	03	74%	43	43	23	20	00	00	53%	
	HNDA 2	21	21	08	13	00	38%	21	20	11	09	01	00	55%	
	HNDA 3	47	43	05	38	04	12%	46	41	13	28	05	00	32%	
	HNDA 4	32	30	21	09	02	70%	31	29	21	08	02	00	72%	
	Total	145	136	65	71	09	48%	141	133	68	65	08	00	51%	
	HND in Eng. 1	123	115	42	73	08	37%	103	101	41	60	02	00	41%	
	HND in Eng. 2	81	80	19	61	01	24%	75	73	35	38	02		48%	
	HND in Eng. 3	34	32	19	13	02	59%							-	
	Total	238	227	80	147	11	35%	178	174	76	98	04	00	44%	
	HNDIT 1	30	30	04	26	00	13%	31	31	05	26	00	00	16%	
	HNDIT 2	25	25	03	22	00	12%	22	21	11	10	01	00	52%	
	Total	55	55	07	48	00	13%	53	52	16	36	01	00	31%	
		Entire Total	438	1140	478	662	87	42%	372	359	160	199	13	00	45%

Course & year	Course & year	No. of Total Applicants	Sat for the Exam	Pass	Fail	Ab/ NE	Pass Rate %	No. of Total Applicants	Sat for the Exam	Pass	Fail	Ab/NE	WH	Pass Rate %
Kurunegala	HNDA 1	86	66	38	28	20	58%	59	51	29	22	07	01	57%
	HNDA 2	76	72	35	37	04	49%	74	67	40	27	05	02	60%
	HNDA 3	68	63	06	57	05	10%	63	63	39	24	00	00	62%
	HNDA 4	56	52	43	09	04	83%	54	52	42	10	02	00	81%
	Total	286	253	122	131	33	48%	250	233	150	83	14	03	64%
	HNDM 1	47	35	9	26	12	26%	32	30	20	10	2	0	67%
	HNDM 2	35	35	17	18	0	49%	34	31	10	21	2	1	32%
	HNDM 3	40	38	27	11	02	71%	39	37	22	15	2	0	59%
	Total	122	108	53	55	14	49%	105	98	52	46	06	01	53%
	HND in Eng. 1	172	155	72	83	17	46%	145	143	85	58	02	00	59%
	HND in Eng. 2	160	158	77	81	02	49%	153	150	66	84	03	00	44%
	HND in Eng. 3	52	49	35	14	03	71%							-
	Total	384	362	184	178	22	51%	298	293	151	142	05	00	52%
	HNDIT 1	57	57	18	39	00	32%	48	46	17	29	02	00	37%
	HNDIT 2	40	38	10	28	02	26%	37	36	16	20	01	00	44%
	Total	97	95	28	67	02	29%	85	82	33	49	03	00	40%
Entire Total		889	818	387	431	71	47%	738	706	386	320	28	04	55%
Naiwala	HNDA 1	55	52	26	26	03	50%	51	49	30	19	02	00	61%
	HNDA 2	52	49	22	27	03	45%	55	46	28	18	09	00	61%
	HNDA 3	70	62	13	49	08	21%	64	64	42	22	00	00	66%
	HNDA 4	18	18	16	02	00	89%	18	18	16	02	00	00	89%
	Total	195	181	77	104	14	43%	188	177	116	61	11	00	66%
	HNDIT 1	43	42	11	31	01	26%	38	34	10	24	04	00	29%
	HNDIT 2	56	56	12	44	00	21%	54	53	24	29	01	00	45%
	Total	99	98	23	75	01	23%	92	87	34	53	05	00	39%
	HNDT 1	35	35	18	17	00	51%	32	25	10	15	5	2	40%
	HNDT 2	40	40	20	20	00	50%	41	39	17	22	2	0	44%
	Total	75	75	38	37	00	51%	73	64	27	37	07	02	42%
	HNDFT 1	51	49	35	14	02	71%	48	41	26	15	07	00	63%
	HNDFT 2	34	34	27	07	00	79%	34	33	30	03	01	00	91%
	Total	85	83	62	21	02	75%	82	74	56	18	08	00	76%
Entire Total		454	437	200	237	17	46%	435	402	233	169	31	02	58%
Mattakkuliya	HNDIT 2	23	23	01	22	00	4%	24	24	05	19	00	00	21%
	Total	23	23	01	22	00	4%	24	24	05	19	00	00	21%
	Civil (HNDE) . 1	81	79	28	51	02	35%	79	78	33	45	01	01	42%
	Civil (HNDE) . 2	94	94	26	68	00	28%	94	94	24	70	00	00	26%
	Civil (HNDE) . 3							97	97	64	33	00	00	66%
	Total	175	173	54	119	02	31%	270	269	121	148	01	01	45%
	Elect. (HNDE) . 1	86	85	22	63	1	26%	84	80	34	46	4	0	43%
	Elect. (HNDE) . 2	140	139	16	123	01	12%	137	132	38	94	5	0	29%
	Elect. (HNDE) . 3							88	88	57	31	0	0	65%
Total	226	224	38	186	02	17%	309	300	129	171	09	00	43%	

	Course & year	No. of Total Applicants	Sat for the Exam	Pass	Fail	Ab/ NE	Pass Rate %	No. of Total Applicants	Sat for the Exam	Pass	Fail	Ab/NE	WH	Pass Rate %	
	Mech. (HNDE) . 1	88	87	13	74	01	15%	84	81	11	70	3	0	14%	
	Mech. (HNDE) . 2	72	72	12	60	00	17%	71	71	10	61	0	0	14%	
	Mech. (HNDE) . 3							55	55	34	21	0	0	62%	
	Total	160	159	25	134	01	16%	210	207	55	152	03	00	27%	
	HNDQSE 1	43	43	07	36	00	16%	38	37	12	25	01	00	32%	
	HNDQSE 2	53	49	11	38	04	22%	53	53	32	21	00	00	60%	
	Total	96	92	18	74	04	20%	91	90	44	46	01	00	49%	
	HNDBSE 1						-							-	
	HNDBSE 2	27	27	10	17	00	37%	27	27	11	16	00	00	41%	
	Total	27	27	10	17	00	37%	27	27	11	16	00	00	41%	
	Entire Total	707	698	146	552	09	21%	931	917	365	552	14	01	40%	
Trincomalee	HNDA 1	59	36	08	28	23	22%	59	20	13	07	38	01	65%	
	HNDA 2	53	49	12	37	04	24%	52	43	19	24	09	00	44%	
	HNDA 3	53	39	12	27	14	31%	54	34	15	19	20	00	44%	
	HNDA 4	71	65	55	10	06	85%	67	63	44	19	00	04	70%	
	Total	236	189	87	102	47	46%	232	160	91	69	67	05	57%	
	HND in Eng. 1	115	91	08	83	24	9%	78	72	11	61	02	04	15%	
	HND in Eng. 2	71	64	06	58	07	9%	56	56	19	37	00			34%
	HND in Eng. 3	21	19	03	16	02	16%								-
	Total	207	174	17	157	33	10%	134	128	30	98	02	04		23%
	HNDIT 1	39	39	04	35	00	10%	35	34	04	30	00	01		12%
	HNDIT 2	21	21	03	18	00	14%	21	21	09	12	00	00		43%
Total	60	60	07	53	00	12%	56	55	13	42	00	01		24%	
	Entire Total	503	423	111	312	80	26%	422	343	134	209	69	10	39%	
Anuradhapura	HNDA 1	46	36	10	26	10	28%	40	38	11	27	02	00	29%	
	HNDA 2	40	34	10	24	06	29%	34	29	8	21	3	2	28%	
	HNDA 3	46	41	03	38	05	7%	40	36	17	19	04	00	47%	
	HNDA 4	45	42	35	07	03	83%	42	41	30	11	01	00	73%	
	Total	177	153	58	95	24	38%	156	144	66	78	10	02		46%
	HND in Eng. 1	70	64	19	45	06	30%	64	63	25	38	00	01		40%
	HND in Eng. 2	33	31	10	21	02	32%	34	34	03	31	00			9%
	HND in Eng. 3	25	22	10	12	03	45%								-
Total	128	117	39	78	11	33%	98	97	28	69	00	01		29%	
	Entire Total	305	270	97	173	35	36%	254	241	94	147	10	03	39%	
Batticaloa	HNDA 1	62	58	11	47	04	19%	53	50	13	37	03	00	26%	
	HNDA 2	51	44	06	38	07	14%	42	28	08	20	03	11	29%	
	HNDA 3	59	55	08	47	04	15%	56	53	19	34	03	00	36%	
	HNDA 4	52	50	39	11	02	78%	50	48	34	14	02	00	71%	
	Total	224	207	64	143	17	31%	201	179	74	105	11	11		41%
	HND in Eng. 1	82	75	28	47	07	37%	67	65	22	43	02	00		34%
	HND in Eng. 2	43	42	04	38	01	10%	41	41	05	36	00			12%
	HND in Eng. 3	22	19	10	09	03	53%								-
	Total	147	136	42	94	11	31%	108	106	27	79	02	00		25%
	Entire Total	371	343	106	237	28	31%	309	285	101	184	13	11	35%	

	Course & year	No. of Total Applicants	Sat for the Exam	Pass	Fail	Ab/ NE	Pass Rate %	No. of Total Applicants	Sat for the Exam	Pass	Fail	Ab/NE	WH	Pass Rate %
Ratnapura	HNDA 2						-							
	HNDA 3	16	16	00	16	00	0%	16	15	04	11	01	00	27%
	HNDA 4	19	19	18	01	00	95%	19	17	13	04	02	00	76%
	Total	35	35	18	17	00	51%	35	32	17	15	03	00	53%
	Entire Total	35	35	18	17	00	51%	35	32	17	15	03	00	53%
Sammanturai	HNDA 1	57	46	17	29	11	37%	37	36	17	19	00	01	47%
	HNDA 2	23	22	4	18	01	18%	20	20	5	15	0	0	25%
	HNDA 3	42	41	7	34	01	17%	40	36	23	13	04	0	64%
	HNDA 4	41	41	35	6	00	85%	41	41	34	7	0	0	83%
	Total	163	150	63	87	13	42%	138	133	79	54	04	01	59%
	HND in Eng. 1	85	77	31	46	08	40%	61	61	3	58	0	0	5%
	HND in Eng. 2	51	51	10	41	00	20%	50	48	3	45	2	0	6%
	HND in Eng. 3	40	39	24	15	01	62%							-
Total	176	167	65	102	09	39%	111	109	06	103	02	00	6%	
	Entire Total	339	317	128	189	22	40%	249	242	85	157	06	01	35%
Tangalle	HNDA 1	17	17	07	10	00	41%	15	14	01	13	01	00	7%
	HNDA 3	4	04	0	4	00	0%	4	04	2	2	00	0	50%
	HNDA 4	11	11	11	0	00	100%	11	11	7	4	0	0	64%
	Total	32	32	18	14	00	56%	30	29	10	19	01	00	34%
	Entire Total	32	32	18	14	00	56%	30	29	10	19	01	00	34%

All Island                      9958    9398    3654    5744    560    39%    9167    8749    4179    4570    359    59    48%

# Overall Performance of the Year 2013, 1<sup>st</sup> Semester & 2<sup>nd</sup> Semester

Course & Year	2013 1st Semester						2013 2nd Semester						
	No. of Total Applicants	Sat for the Exam	Pass	Fail	Ab/NE	Pass Rate %	No. of Total Applicants	Sat for the Exam	Pass	Fail	Ab/NE	WH	Pass Rate %
HNDA 1	848	734	355	379	114	48%	707	639	323	316	64	04	51%
HNDA 2	741	692	259	433	49	37%	702	639	331	308	39	24	52%
HNDA 3	820	753	143	610	67	19%	782	728	384	344	54	00	53%
HNDA 4	841	802	637	165	39	79%	821	782	590	192	30	09	75%
<b>Total</b>	<b>3250</b>	<b>2981</b>	<b>1394</b>	<b>1587</b>	<b>269</b>	<b>47%</b>	<b>3012</b>	<b>2788</b>	<b>1628</b>	<b>1160</b>	<b>187</b>	<b>37</b>	<b>58%</b>
HND in Eng. 1	1555	1406	447	959	149	32%	1236	1207	387	820	23	06	32%
HND in Eng. 2	939	921	324	597	18	35%	886	864	305	559	22	00	35%
HND in Eng. 3	339	321	197	124	18	61%							-
<b>Total</b>	<b>2833</b>	<b>2648</b>	<b>968</b>	<b>1680</b>	<b>185</b>	<b>37%</b>	<b>2122</b>	<b>2071</b>	<b>692</b>	<b>1379</b>	<b>45</b>	<b>6</b>	<b>33%</b>
HNDIT 1	533	524	166	358	09	32%	475	452	146	306	21	02	32%
HNDIT 2	417	414	67	347	03	16%	403	398	158	240	04	01	40%
<b>Total</b>	<b>950</b>	<b>938</b>	<b>233</b>	<b>705</b>	<b>12</b>	<b>25%</b>	<b>878</b>	<b>850</b>	<b>304</b>	<b>546</b>	<b>25</b>	<b>3</b>	<b>36%</b>
HNDM 1	305	276	84	192	29	30%	261	248	115	133	13	0	46%
HNDM 2	264	258	104	154	06	40%	256	244	136	108	09	03	56%
HNDM 3	245	232	150	82	13	65%	234	228	159	69	6	0	70%
<b>Total</b>	<b>814</b>	<b>766</b>	<b>338</b>	<b>428</b>	<b>48</b>	<b>44%</b>	<b>751</b>	<b>720</b>	<b>410</b>	<b>310</b>	<b>28</b>	<b>3</b>	<b>57%</b>
Civil Eng. 1	206	204	53	151	02	26%	201	199	83	116	01	01	42%
Civil Eng. 2	211	210	80	130	01	38%	210	204	62	142	04	02	30%
Civil Eng. 3							150	150	112	38	00	00	75%
<b>Total</b>	<b>417</b>	<b>414</b>	<b>133</b>	<b>281</b>	<b>3</b>	<b>32%</b>	<b>561</b>	<b>553</b>	<b>257</b>	<b>296</b>	<b>05</b>	<b>03</b>	<b>46%</b>
Elect. Eng. 1	184	181	53	128	03	29%	182	173	77	96	09	00	45%
Elect. Eng. 2	194	193	31	162	01	16%	195	190	58	132	05	00	31%
Elect. Eng. 3							136	136	97	39	00	00	71%
<b>Total</b>	<b>378</b>	<b>374</b>	<b>84</b>	<b>290</b>	<b>4</b>	<b>22%</b>	<b>513</b>	<b>499</b>	<b>232</b>	<b>267</b>	<b>14</b>	<b>0</b>	<b>46%</b>
Mech. Eng. 1	155	154	22	132	1	14%	150	147	31	116	3	0	21%
Mech. Eng. 2	104	104	21	83	0	20%	103	103	27	76	0	0	26%
Mech. Eng. 3							92	92	71	21	0	0	77%
<b>Total</b>	<b>259</b>	<b>258</b>	<b>43</b>	<b>215</b>	<b>1</b>	<b>17%</b>	<b>345</b>	<b>342</b>	<b>129</b>	<b>213</b>	<b>3</b>	<b>0</b>	<b>38%</b>
HNDQSE 1	87	87	09	78	00	10%	81	80	33	47	01	00	41%
HNDQSE 2	75	71	12	59	04	17%	75	75	38	37	00	00	51%
<b>Total</b>	<b>162</b>	<b>158</b>	<b>21</b>	<b>137</b>	<b>4</b>	<b>13%</b>	<b>156</b>	<b>155</b>	<b>71</b>	<b>84</b>	<b>1</b>	<b>0</b>	<b>46%</b>
HNDBSE 1	16	16	00	16	00	0%	14	14	03	11	00	00	21%
HNDBSE 2	27	27	10	17	00	37%	27	27	11	16	00	00	41%
<b>Total</b>	<b>43</b>	<b>43</b>	<b>10</b>	<b>33</b>	<b>0</b>	<b>23%</b>	<b>41</b>	<b>41</b>	<b>14</b>	<b>27</b>	<b>0</b>	<b>0</b>	<b>34%</b>
HNDBA 1	88	85	30	55	3	35%	82	75	35	40	5	2	47%
HNDBA 2	102	97	30	67	05	31%	97	89	59	30	08	00	66%
<b>Total</b>	<b>190</b>	<b>182</b>	<b>60</b>	<b>122</b>	<b>8</b>	<b>33%</b>	<b>179</b>	<b>164</b>	<b>94</b>	<b>70</b>	<b>13</b>	<b>2</b>	<b>57%</b>
HNDBF 1	32	31	17	14	01	55%	36	32	21	11	02	02	66%
HNDBF 2	40	39	21	18	01	54%	34	33	22	11	01	00	67%
<b>Total</b>	<b>72</b>	<b>70</b>	<b>38</b>	<b>32</b>	<b>2</b>	<b>54%</b>	<b>70</b>	<b>65</b>	<b>43</b>	<b>22</b>	<b>3</b>	<b>2</b>	<b>66%</b>
HNDT 1	155	152	108	44	3	71%	132	116	85	31	13	3	73%
HNDT 2	145	145	106	39	0	73%	142	136	83	53	6	0	61%
<b>Total</b>	<b>300</b>	<b>297</b>	<b>214</b>	<b>83</b>	<b>3</b>	<b>72%</b>	<b>274</b>	<b>252</b>	<b>168</b>	<b>84</b>	<b>19</b>	<b>3</b>	<b>67%</b>
HNDF 1	51	49	35	14	02	71%	48	41	26	15	07	00	63%
HNDF 2	34	34	27	07	00	79%	34	33	30	03	01	00	91%
<b>Total</b>	<b>85</b>	<b>83</b>	<b>62</b>	<b>21</b>	<b>02</b>	<b>75%</b>	<b>82</b>	<b>74</b>	<b>56</b>	<b>18</b>	<b>08</b>	<b>00</b>	<b>76%</b>
HNDFTHM 1	112	98	15	83	14	15%	92	87	33	54	05	00	38%
HNDFTHM 2	93	88	41	47	05	47%	91	88	48	40	03	00	55%
<b>Total</b>	<b>205</b>	<b>186</b>	<b>56</b>	<b>130</b>	<b>19</b>	<b>30%</b>	<b>183</b>	<b>175</b>	<b>81</b>	<b>94</b>	<b>8</b>	<b>0</b>	<b>46%</b>
All Island	9958	9398	3654	5744	560	39%	9167	8749	4179	4570	359	59	48%

# Comparison of Results

1<sup>st</sup> Semester

2<sup>nd</sup> Semester

Academic Year	Course	1 <sup>st</sup> Semester					2 <sup>nd</sup> Semester						
		Sat for the Exam	Pass	Fail	Ab/NE	Pass Rate %	No. of Total Applicants	Sat for the Exam	Pass	Fail	Ab/NE	WH	Pass Rate %
2010	HNDA	3403	1890	1548	241	66%	3375	3227	1597	1646	148	-	49%
2011		3426	1760	1666	280	51%	3471	3226	1967	1259	245	-	61%
2012		3230	1616	1614	326	50%	3380	3205	1443	1762	175	-	45%
2013		2981	1394	1587	269	47%	3012	2788	1628	1160	187	37	58%
2010	HNDM	764	230	534	50	30%	747	712	319	399	35	-	45%
2011		820	377	443	62	46%	807	774	406	368	33	-	52%
2012		870	309	561	36	36%	798	774	348	426	23	-	45%
2013		766	338	428	48	44%	751	720	410	310	28	3	57%
2010	HND In English	1078	772	306	126	72%	999	969	762	208	30	-	79%
2011		1360	1082	278	105	80%	1318	1260	1009	251	58	-	80%
2012		1508	310	1198	224	21%	1707	1636	632	1004	71	-	39%
2013		2648	968	1680	185	37%	2122	2071	692	1379	45	6	33%
2010	HNDIT	506	227	279	55	45%	498	460	188	274	38	-	41%
2011		578	353	225	43	61%	573	517	257	260	56	-	50%
2012		816	186	630	66	23%	744	712	220	491	33	-	31%
2013		938	233	705	12	25%	878	850	304	546	25	3	36%
2010	HNDBS HNDBA	240	149	91	14	62%	234	219	75	147	15	-	34%
2011		225	128	97	22	57%	225	195	70	125	30	-	36%
2012		203	53	150	19	26%	206	187	67	120	19	-	36%
2013		182	60	122	8	33%	179	164	94	70	13	2	57%
2010	NDBF HNDBF	81	42	39	4	52%	79	78	46	35	1	-	59%
2011		76	55	21	1	72%	76	75	64	11	1	-	85%
2012		66	21	45	2	32%	65	63	37	26	2	-	59%
2013		70	38	32	2	54%	70	65	43	22	3	2	66%
2010	HNDT (Agri.)	202	116	86	12	52%	174	162	65	98	12	-	40%
2011		230	180	50	5	78%	230	229	176	53	1	-	77%
2012		278	168	110	11	60%	271	264	165	99	7	-	63%
2013		297	214	83	3	72%	274	252	168	84	19	3	67%
2011	HNDE - Civil					-	155	152	102	50	3	-	67%
2012		361	74	287	9	20%	362	361	53	308	1	-	15%
2013		414	133	281	3	32%	561	553	257	296	5	3	46%
2011	HNDE- Electrical					-	140	138	91	47	2	-	66%
2012		347	38	309	3	11%	345	342	67	275	4	-	20%
2013		374	84	290	4	22%	513	499	232	267	14	0	46%
2011	HNDE- Mechanical					-	96	96	67	29	0	-	70%
2012		203	34	169	11	17%	200	197	27	170	3	-	14%
2013		258	43	215	1	17%	345	342	129	213	3	0	38%
2012	HNDQSE	79	17	62	2	22%	80	79	29	50	1	-	37%
2013		158	21	137	4	13%	156	155	71	84	1	0	46%
2012	HNDBSE	29	3	26	2	10%	28	27	10	17	1	-	37%
2013		43	10	33	0	23%	41	41	14	27	0	0	34%
2012	HNDFT	34	24	10	3	71%	33	33	14	19	0	-	42%
2013		83	62	21	2	75%	82	74	56	18	8	0	76%
2012	HNDTHM	108	54	54	6	50%	107	99	43	56	8	-	43%
2013		186	56	130	19	30%	183	175	81	94	8	0	46%
2010	All Island	6274	3426	2883	502	55%	6106	5827	3052	2807	279	-	52%
2011		6715	3935	2780	518	59%	7091	6662	4209	2453	429	-	63%
2012		8132	2907	5225	720	36%	8326	7979	3155	4823	348	-	40%
2013		9398	3654	5744	560	39%	9167	8749	4179	4570	359	59	48%

# **CHAPTER 05**

## **Administration Division**



# Administration Division

## Objectives of the Division

The objective of the Administration Division is to manage physical & human resources of Sri Lanka Institute of Advanced Technological Education for sustainable development.

## Introduction

There are 11 Advanced Technological Institutes (ATIs) and 5 Advanced Technological Institute Sections (ATI Sections) under SLIATE. All the ATIs & ATI sections are situated in different areas of Sri Lanka. There are around 12,580 students following different courses at SLIATE.

In order to facilitate the study programme, the ATI is equipped with buildings, workshops, laboratories, farms machineries, computers and other necessities.

The management of all the physical resources is handled by the Administration division of SLIATE Head Office with the assistance of ATIs and ATI sections. This includes inlands maintenance, rehabilitation, refurbishment, construction, procurement activities and other related activities.

Management of the human resources is one of the key components for the success of any institutions. It consists of 556 members of the staff in various categories. The members of staff are categorized on senior management, academic, academic support non-academic and minor grade staff.

The recruitment of staff, training & capacity building, performance evaluation, rewarding promotion, transfer and disciplinary activities are some of the major functions of Administration Division with regard to Human Resource Management.

The activities of the physical & human resource were highly centralized in SLIATE. Most of these activities are carried by SLIATE. From recent past, the management of SLIATE has taken a policy decision to decentralize the activities of ATIs as much as possible.

Anyhow because of the limited capacity of the ATIs, the decentralized functions have reached up to a certain standard. Subsequently there are additional burdens on the Administration division. Therefore the division is concentrated on the capacity building and performance evaluation of staff.

The success of an institution mainly depends on its human resources. As human resources are the most important asset of any organization, Scheme of Recruitment has to be a visionary comprehensive document in which the recruitment, promotion, capacity building, and performance management policies are incorporated. Revision of scheme of recruitment is on process.

### New Recruitment of 2013

	<b>Designation</b>	<b>No</b>
01	Director General	01
02	Demonstrator	14
03	Accountant	01
04	Management Assistant	05
05	Farm Manager	02
06	Legal Officer	01
07	Laborer	02
08	Engineer	01
09	Asset Lecturer	18
10	Librarian	01

Mr. W. Hilary E. Silva has taken over as Director General from 01/02/2013 and Prof. R. P. Chithra Ranjani had given resignation from the post of Deputy Director General (Academic Affairs / Planning & Research) with effect from 13/12/2013.

### Training Programme for Development Human Resource

#### Master Degree programme under HETC project.

	<b>Name</b>	<b>Designation</b>	<b>Institute</b>
01	Mrs.T.H.S.S. Bandara	Senior Lecturer	Kandy
02	Mr. U.I. Jayasinghe	Ass.Lecturer	Kandy
03	Mrs. L.A.M.W.I. Samarasekara	Ass.Lecturer	Kurunegala
04	Mrs. W.A. Sujeewani	Ass.Lecturer	Mattakkuliya
05	Miss. N.P. Wickramasekara	Ass.Lecturer	Galle
06	Ms. W.G.G.A. Chandra	Ass.Lecturer	Galle
07	Ms. N.D. Gunasekara	Ass.Lecturer	Galle
08	Ms. M.A.C.N. Perera	Ass.Lecturer	Galle
09	Mrs.N. M. Tharamasinghe	Ass.Lecturer	Kegalle

**Details of Academic staff – 2013**

<b>Institute</b>	<b>Subject</b>	<b>Medium</b>	<b>Senior Lecturers</b>	<b>Lecturers</b>	<b>Assistant Lecturers</b>	<b>Tutors</b>
ATI Mattakkuliya	Civil Engineering	English	01	01	-	
	Mechanical Engineering	English		01	06	
	Electrical Engineering	English	01	-	04	
	IT	English	01	02	01	
	English	English	01	01	01	01
ATI Dehiwala	Commerce	English	01	-	-	
	Accounts	English	04	02	04	
	Management	English	01	01	01	
	IT	English	01	-	04	
	English	English	01	02	02	01
	Hospitality Mgt				01	
ATI Badulla	Accounts	English	-		-	
	Management	English	-	02	-	
	IT	English	02	02	02	
	English	English	-	02	01	
ATI Kurunegala	Accounts	English	01		03	
	Management	English	-	02	-	
	IT	English	-	02	02	
	English	English	01	03	01	
	Law	English	-		01	
ATI Naiwala	Agri	English	04	02	01	
	Accounts	English	-	01	01	
	Management	English		01	-	
	IT	English	02	01	02	
	English	English	-		01	
	Health and Nutrition	English	02	02	-	
ATI Kandy	Commerce	English	03		-	
	Econ	English	-	01	-	
	Accounts	English	01		02	
	Management	English	-	02	-	
	IT	English	01	-	02	
	English	English	-	02	04	
ATI Labuduwa	Civil Engineering	English	-	-	-	
	Mechanical Engineering	English	-	-	02	
	Electrical Engineering	English	-	-	05	
	IT	English	02	02	03	
	English	English	01		02	
	Agri	English	02	01	02	
	Accounts	English	-	-	05	
	Commerce	English	-		-	

	Management	English	01	-	01	
<b>Institute</b>	<b>Subject</b>	<b>Medium</b>	<b>Senior Lecturers</b>	<b>Lecturers</b>	<b>Assistant Lecturers</b>	<b>Tutors</b>
ATI Ampara	Agri	English	01	03	-	
	Accounts	English	-	-	02	
	IT	English	-	01	02	
	English	English	-	01	01	01
	Management	English	-	01	03	
ATI Jaffna	Commerce	English	01	01	-	
	Management	English	-	-	01	
	Accounts	English	01	-	03	
	Maths & Statics	English	-	01	-	
	Econ	English	01	-	-	
	IT	English	02	03	01	
	English	English	-	01	01	-
ATI Trincomalee	Accounts	English	-	01	01	
	Management	English	-	-	01	
	English	English	-	-	02	01
	IT	English	-	01	01	
ATI Kegalle	Maths	English	-	-	-	
	Accounts	English	-	01	01	
	Commerce	English	-	-	-	
	English	English	-	-	04	
	IT	English	-	-	02	
ATI section Anuradhapura	Accounts	English	01	-	01	
	Commerce	English	01	-	-	
	English	English	-	-	01	
ATI section Sammanthurai	Management	English		01	-	
	Accounts	English	01	-	01	
ATI section Batticaloa	Management	English	-	-	-	
	Accounts	English	-	02	-	

### Details of Academic Staff – 2013

<b>Institutes</b>	<b>Senior Lecturers</b>	<b>Lecturers</b>	<b>Assistant Lecturers</b>	<b>Academic Support staff</b>
Ampara	-	05	08	02
Anuradhapura	02	-	02	-
Badulla	01	04	03	01
Batticaloa	01	01	-	-
Dehiwala	07	04	11	03
Jaffna	06	05	06	02
Kandy	05	05	08	03
Kegalle	-	01	07	02
Kurunegala	02	05	07	02
Labuduwa	05	03	21	10
Mattakkuliya	03	05	13	12
Naiwala	06	03	03	04
Sammanthurai	01	02	01	-
Trincomalee	-	02	05	02

### Details of Non Academic Staff - 2013

<b>Institute</b>	<b>Higher Management</b>	<b>Senior Staff</b>	<b>MA Staff</b>	<b>Primary Level Staff</b>	<b>Total</b>
Ampara	-	03	04	14	21
Anuradhapura	-	-	-	-	-
Badulla	-	03	05	05	13
Batticaloa	-	-	-	-	-
Dehiwala	-	03	09	05	17
Jaffna	01	03	-	05	09
Kandy	01	04	06	03	14
Kegalle	01	01	06	03	11
Kurunegala	01	03	05	04	13
Labuduwa	01	02	18	16	37
Mattakkuliya	01	03	09	09	22
Naiwala	01	02	06	06	15
Sammanthurai	-	-	-	01	01
SLIATE	05	05	33	12	55
Trincomalee	-	02	01	01	04

# **CHAPTER 06**

## **Management Information System Division**

# **Management Information System Division**

## **Introduction**

Information Systems are the driving force in the world of business today. Management Information System (MIS) is essential in making organizations more effective. MIS and the information it generates are generally considered essential components of prudent and reasonable organizational decisions.

The need of a MIS unit and its essentialness to achieve SLIATE's corporate targets was identified by the present Director General of SLIATE Mr. H.T. Kamal Pathmasiri and established a separate unit on August 2009 by recruiting a Manager – MIS.

## **SLAITE MIS Unit Definitions**

Computer based application and network system designed to support the operations, management, and decision functions of the SLIATE

## **Vision of the MIS Unit**

To become the best CMMI / ISO Certified MIS department / unit in the government sector.

## **Mission of the MIS Unit**

The MIS unit is committed to provide the highest quality technology services and support, thereby enhancing the operation, management, research, and educational capabilities within SLIATE.

## **Purpose of the MIS unit**

The primary purpose of the MIS division is to plan, manage, coordinate, and provide quality, accurate and timely computerized information to SLIATE management. The division is responsible to report and manage pertinent information or data for SLIATE management and for its stakeholders in a comprehensive and cost effective manner.

# Major Activities carried out in year 2013

## 1. Revamp SLIATE web site

SLIATE web site was revamped in the month of February to improve its look and feel and to disseminate information effectively.

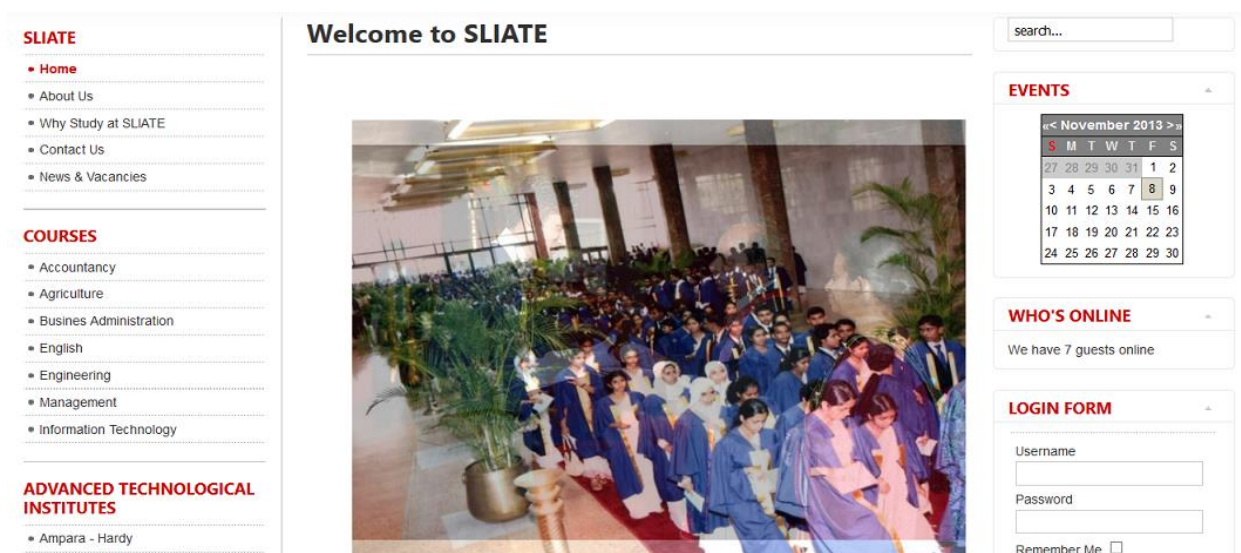

## 2. MIS division facilitated SLIATE s' Largest ICT based Procurement activity

With the guidance of new Director General, Mr. W. Hilary E. Silva, MIS division jointly worked with the Ministry of Educations' EKSP Project to procure ICT equipment's worth 189 Million Sri Lankan Rupees.

**Following list of items were procured in the month of December 2013.**

Item	Qty.
Computers	1000
UPS	1200
Multimedia Projectors	125
Laptops	335
Photo copiers	36

## 3. Oracle Java programming training workshop for IT academics and demonstrator



MIS division conducted a workshop with Oracle Corporation to enhance programming skills of SLIATE IT academics and demonstrators. Training consisted of 14 week online sessions followed by 3 day residential workshop held from 12 – 14 December 2013.

#### 4. Working with the HETC Project

SLIATE worked with Higher Education for Twenty First Century (HETC) project to improve facilities for Tangalle, Ratnapura, Vavuniya, Sammanthurai and Anuradhapura ATI sections. MIS procured Laptops and desktop PCs for the said locations.

#### 5. Host and Improve Moodle to support Student Centered

MIS division supported the development of SLIATE Moodle to accommodate student centered learning and was hosted in SLIATE's newly implemented in house server farm.

The screenshot displays the SLIATE Learning Management System (LMS) interface. At the top, the header includes the SLIATE logo and the text "Sri Lanka Institute of Advanced Technological Education (SLIATE) Learning Management System". A navigation menu on the left contains "Main menu" (Site news) and "Navigation" (Home, Site news, Courses). The main content area lists "Available courses" with titles such as "Using ICT in teaching & learning", "Content Writers and Subject Coordinators", "HNDIT11012 Personal Computer Application", "HNDIT11023 Computer Hardware", "HNDIT11034 Structured Programming", "HNDIT11042 Data Representation and Organization", and "HNDIT11052 Database Management Systems", each with a lecturer name. On the right, there is a "Login" form with fields for Username and Password, a "Remember username" checkbox, and a "Login" button. Below the login form is a "Welcome to Learning Management System" message and a "Calendar" widget showing the month of May 2014.

# **CHAPTER 07**

## **Internal Audit Division**

## Internal Audit Division

(01) The Internal Audit Branch, which is entrusted with the task of Internal Audit Assignments and investigations of Sri Lanka Institute of Advanced Technological Education and the Advanced Technological Institutions, has been continuing its program of work as in the previous year's reviewing the adequacy of internal control systems and procedures ensuring adherence to Circular instructions. All lapses, weaknesses and shortcomings were brought to the notice of the relevant authorities with suggestions for improvements.

- 1) No internal audit was conducted in year 2013 due to vacant position of internal auditor in this year.
- 2) The committee shall take the following steps, Functions and resources of the internal audit branch and satisfy itself that the branch has the necessary authority to carry out its work. During the year under review, the Audit Committee met on one occasions as follows.

<u>Date</u>	<u>Meeting No</u>
24.09.2013	2013.01

- 3) Eight Audit quarries have been received from the Auditor General Department for the financial year 2013 and we have answered 3 Audit Quarries as follows in 2013.

Reference No	Date of Received	Description	Date Answered
EC/B/SLIATE/2012/6	2013.01.18	Audit Report – ATI Naiwala	2013.08.26
EC/B/SLIATE/2012/7	2013.04.12	ATI – Anuradhapura (2012)	2013.07.16
EC/B/SLIATE/2012/8	2013.03.28	Senior Lecturer – Lecturer Promotion 2012/2013	2013.07.16

- 4) Sri Lanka Institute of Advanced Technological Institute received the True and Fair View of Audit opinion subjected to matters described in paragraph 2.2 of audit report for the year ended 31<sup>st</sup> December 2013.
- 5) The Internal Audit branch which was set up in the SLIATE in 2007 to screen the affairs of the Advanced Technological Institutes (ATIs) in a macro perspective with particular reference to the findings of the Auditor General and to have an interaction with the Management of ATI's on a case by case basis met monthly at the management committee meeting during the year 2013. The Committee chaired by the Director General, 12 of Advanced Technological Institute Heads and 06 ATI section coordinators. SLIATE examined the performance and current affairs of the all Advanced Technological Institutes and sections accordingly.

# **CHAPTER 08**

## **Engineering Division**

# Engineering Division

## Formation and Introduction

Engineering unit of Sri Lanka Institute of Advanced Technological Education was established on final quarter of 2009 mainly focusing on the simultaneous development of infrastructure for ATIs with the intention to increase student intake.

Compositions of the Engineering unit are Engineer (Civil), Technical Officer, Management Assistant and this unit is under the supervision of Director General and Deputy Director General (Admin & Finance) and Director (Admin).

Main activities of engineering unit are to handle the foreign funded projects such as proposed new buildings under Education for Twenty First Century Project, EKSP civil works and regular maintenance of ATIs at present to achieve the SLIATE's vision with optimum utilization of resources.

## Objective

- To ensure adequate and quality infrastructure facilities necessary for each ATII to provide technical education
- To increase the efficiency and safety of existing physical resources by better management
- To identify future demand and planning

## Main Activities in 2013

### i. Proposed Building under HETC Project–

Proposed Leadership & Quality Development Center (LQDC) for SLIATE and construction of new ATI sections at Rathnapura, Tangalle and Vavuniya. Total estimated cost is Rs. 400 million.

Construction of ATI sections -Tangalle & Rathnapura has been completed & taken over in 2013. Construction of new ATI section at Vavuniya will be completed in 2014.

Tenders will be called for the consultancy service for the construction of LQDC in the 1<sup>st</sup> quarter of 2014.



ATI section - Tangalle



ATI section Rathnapura



ATI section Vavuniya

ii. **Construction of ATI sections Batticaloa & Anuradhapura**

Construction of ATI section Batticaloa (Stage I) was completed in 2013 & Stage II was awarded in 2013 and will be completed in 2014.

Construction of ATI section Anuradhapura – awarded in 2012, under construction.

iii. **Operation & Maintenance**

General maintenance and repair works carried out throughout the year such as renovation & construction.

Description	ATI	Status of the project	Payment (Rs.)
1. Repairing of Roof of Girls' Hostel	Dehiwala	Completed	688,757.92
2. Modifications to Record Room	Dehiwala	Completed	502,122.50

**Education for Knowledge Society Project (EKSP Project).  
EKSP is funded by Asian Development Bank (ADB)**

**Civil Constructions & Renovations**

Procurement procedure has been completed for following projects & contracts have been awarded in 2013.

Renovation and Construction of Boundary Wall at ATI - Dehiwala
Renovation of Girl's Hostel at ATI - Dehiwala
Repairs to Internal Road at ATI - Dehiwala
Construction of a Rubble Retaining Wall at ATI - Dehiwala
Converting Three Storied Building as Counselling Room, Book shop & Stores with Renovation at ATI - Dehiwala
Renovation of Library at ATI - Dehiwala
Renovation of Administration Building & Lecture Hall at ATI - Dehiwala
Electricity Work for Administration Building & Lecture hall at ATI - Dehiwala
Electricity Work for Girl's Hostel at ATI - Dehiwala
Construction of Two Storied Security Building & Hardware Lab at ATI - Dehiwala
Construction of Bicycle Shed & Boundary wall at ATI - Labuduwa
Supplying of Air Conditioning for ATI - Labuduwa
Construction of Boundary Wall at ATI - Labuduwa
Repairing of Internal Road at ATI - Labuduwa
Renovation of ATI - Labuduwa
Supplying and Fixing of Iron Grills in Workshops Building at ATI - Labuduwa
Construction of Ceiling at ATI - Kurunegala
Construction of Canteen and Common Room at ATI - Trincomalee
Painting of Existing Building at ATI - Trincomalee
Partitioning of Staff Rooms, Library & Construction of Store Room at ATI - Naiwala
Construction of Boundary Wall at ATI - Naiwala
Water Supply to ATI-Naiwala
Repairing of Old Building (Cafeteria) at ATI - Naiwala
Construction of Canteen at ATI - Jaffna
Supplying & Fixing Partition for Library & Staff Room Cubicles at ATI - Kandy
Supplying and Fixing of Iron Grills for Existing Windows & Staircase at ATI - Kandy
Construction of Proposed Generator Room & Transformer Room at ATI - Kandy
Electrical Installation at ATI - Kandy
Renovation Work of ATI Kandy
Construction of Rubble Retaining Wall at ATI - Kegalle



**Two Storied Security Building & Hardware Lab at ATI - Dehiwala**

## **Supplying of Furniture**

Procurement procedure has been completed for following items & contracts have been awarded in 2013.

<b>Item</b>	<b>Quantity</b>
Student Desks (Foldable)	1386
Lecture Hall Chairs	1817
Lecture's Tables	111
Lecture's Chairs	127
White Boards	97
Steel Cupboards	174
Computer Chairs	463
Computer Tables	349
Veranda Chairs	66
Library Chairs	132
Laboratory Stools	775



## Supplying of Library Books

Procurement procedure has been completed in 2013 & contracts to be awarded in 2014. Library books for Management, Accountancy, Engineering, IT, English, Agriculture, Tourism & Hospitality Management are to be distributed to ATIs in 2014.

<b>Subject Area</b>	<b>No of Books</b>
Accounting	5100
Agriculture	500
BSE	300
Civil Engineering	1000
Electrical Engineering	1800
English	3200
Food Technology	400
IT	2100
Management	2900
QS	200
Tourism	2000

# **CHAPTER 09**

## **Financial Division**

## Financial Performance of Statutory Board 213

### Statement of Financial Performance for the year ended 31st December 2013

	Note	2013 Rs.	2012 Rs.
<b>Revenue</b>			
Recurrent Grant - Treasury		367,600,000	339,922,000
Projects		559,390	213,046
- EKSP		-	1,742,452
- HETC		-	5,308,435
- Austria & Netherland		-	-
<b>Miscellaneous Revenue</b>	2		
Institutional Income		31,217,172	24,679,770
Other Income		358,173,973	9,282,169
<b>Total Revenue</b>		<b>757,550,535</b>	<b>381,147,872</b>
<b>Expenditure</b>			
Personal Emoluments	3	(305,579,240)	(242,425,519)
Travelling Expenses	4	(3,232,228)	(1,989,734)
Contractual Services	5	(86,325,116)	(78,224,191)
Supply & Requisites	6	(17,761,444)	(12,721,171)
Maintenance Expenditure	7	(8,649,025)	(8,766,262)
Training & Evaluation	8	(30,309,448)	(33,266,510)
Other Expenditure	9	(214,763)	(1,000,774)
Depreciation	10	<u>(352,161,019)</u>	<u>(111,267,947)</u>
		<b>(804,232,283)</b>	<b>(489,662,108)</b>
<b>Surplus/(Deficit) Transferred to Changes in Equity</b>		<b><u>(46,681,748)</u></b>	<b><u>(108,514,236)</u></b>

**Statement of Financial Position for the year ended 31<sup>st</sup> December 2013**

	Note	2013 Rs.	2012 Rs.
<b>Assets</b>			
<b>Non - Current Assets</b>			
<b>Property, Plant &amp; Equipment</b>	10	3,248,076,358	1,521,762,211
		<b>3,248,076,358</b>	<b>1,521,762,211</b>
<b>Current Assets</b>			
Inventories		1,147,040	1,164,774
Deposits, Pre-payments , Advances & Debtors	11	18,160,471	15,105,105
Cash and Cash Equivalents	12	64,726,861	106,889,315
		84,034,372	123,159,194
<b>Total Assets</b>		<b>3,332,110,730</b>	<b>1,644,921,405</b>
<b>Funds &amp; Liabilities</b>			
Accumulated Fund		<b>1,554,284,342</b>	<b>1,509,899,886</b>
<b>Non - Current Liabilities</b>			
Provision of Gratuity	13	<b>75,261,678</b>	<b>61,383,015</b>
Deferred Grant		<b>1,656,534,862</b>	<b>30,583,593</b>
<b>Current Liabilities</b>			
Creditors	14	9,299,480	12,627,187
Accrued Expenses	15	26,199,500	22,810,717
Deposit - Payable	16	10,530,868	7,274,047
Provision for Compensation		-	342,960
		<b>46,029,848</b>	<b>43,054,911</b>
<b>Total Funds &amp; Liabilities</b>		<b>3,332,110,730</b>	<b>1,644,921,405</b>

## Cash Flow Statement for the year ended 31st December 2013

	2013 Rs.	2012 Rs.
<b>Cash Flows from Operating Activities</b>		
Surplus/ (Deficit) for the year	(46,681,748)	(108,514,206)
<b><u>Add.</u></b>		
Depreciation	352,161,019	111,267,947
Provision for Gratuity	16,816,220	16,131,444
Deferred Grant Income	1,625,951,269	30,583,593
	1,994,928,508	157,982,984
<b>Operation Income before Changes in Working Capital</b>	1,948,246,760	49,468,778
Surplus / (Deficit) before the adjustment	573,525,100	918,080
<b><u>Increase/ (Decrease) in working Capital</u></b>		
Decrease in Inventories	17,734	(85,954)
Increase in Deposits, Pre payments , Advances & Debtors	(3,055,367)	(1,199,886)
Increase in Deposit Payable	3,256,821	660,604
Decrease in Compensation	(342,960)	342,960
Increase in Accrued Expenditure	3,388,783	5,292,170
Decrease in Creditors	(3,327,708)	(7,648,828)
Gratuity paid	(2,937,556)	(3,227,051)
Net Cash flow from/ (used) operating Activities	(3,000,253)	(5,865,985)
<b>Cash Flows From/(Used) in Investing Activities</b>		
Construction of Buildings & Land	(9,139,326)	(242,090,537)
Purchase of Fixed Assets & Work in Progress	(123,907,645)	(46,116,790)
EUTE Project Assets	(2,511,387,090)	-
<b>Net Cash Flows from/(Used) in Financing Activities</b>	(2,644,434,061)	(288,207,327)
<b>Cash Flows from/(used) Financing Activities</b>		
Treasury	83,500,000	86,000,000
Valuation of Lands	-	158,384,000
Net Cash Flows from/(used) in Investing Activities	83,500,000	244,384,000
Net Increase/ (Decrease) in Cash and Cash Equivalents	(42,162,454)	697,546
Cash and Cash Equivalents at the beginning of the year	106,889,315	106,191,769
Cash and Cash Equivalents at the end of the year	<b>64,726,861</b>	<b>106,889,315</b>

### Statement of Changes in Equities at 31st December 2013

Description	Note	Amount Rs.
Adjusted Balance as at 1st of January 2012		1,385,835,662
Contribution for the year		244,384,000
Deficit for the year		<u>(108,514,206)</u>
Balance as at 1st of January 2013		1,521,705,456
Contribution for the year		79,260,634
Surplus for the year		(46,681,748)
<b>Balance as at 31st December 2013</b>		<b>1,554,284,342</b>

## Notes to Financial Statements for the ended 31st December 2013

### 02. Miscellaneous Revenue

#### (i) Institutional Income

Detail	Schedule	2013 Rs.	2012 Rs.
Course Fee		19,405,000	16,621,500
Fee Levying Course Fee		1,835,650	1,108,000
Student Application Fee		6,667,850	4,231,000
Examination Fee		2,981,870	2,186,020
Convocation Surplus		-	482,084
Diploma Certificate Fee		-	35,500
Farm Accounts Surplus	1	326,802	15,666
<b>Total</b>		<b>31,217,172</b>	<b>24,679,770</b>

#### (ii) Other Income

Detail	Schedule	2013 Rs.	2012 Rs.
Hire of Halls / Equipment's		241,486	635,470
Sale of old Newspapers & Auctions		107,914	422,059
Interest from Loan		384,319	375,362
Interest from Treasury Bill		348,648	374,200
Interest from Savings A/C		5,546	14,507
Interest from Fixed Deposit (ATI Jaffna)		181,240	187,594
Rental Charges		776,921	154,792
Penalty Charges		241,650	406,383
Hostel Charges		1,647,700	1,222,850
Photocopy Charges		524,790	296,148
Miscellaneous		427,680	43,862
Donation		20,000	-
Non Refundable Deposit		1,105,060	364,680
Deferred Grant Income		352,161,019	4,784,262
<b>Total</b>		<b>358,173,973</b>	<b>9,282,169</b>

### 03. Personal Emoluments

	Schedule	2013 Rs.	2012 Rs.
Salaries & Wages			
(i) Academic		110,804,211	94,114,279
(ii) Non Academic		87,801,959	77,923,737
Visiting Lecture Fee		49,129,206	18,320,916
Gratuity		16,816,220	16,131,444
Allowance to G.C.Members		215,500	189,800
Allowance to Trainees		4,106,307	2,699,458
Allowance to Academic			
Allowance/Syndicate/Manag.		15,500	137,600
Allowance to Audit & Management Committee		18,000	44,800
Laborer Charges		448,575	49,900
EPF		27,952,118	25,673,432
ETF		5,590,423	5,134,686
Overtime & Holiday Payment		2,587,589	1,732,242
Consultancy /Translation /Interview Board		93,632	273,225
<b>Total</b>		<b>305,579,240</b>	<b>242,425,519</b>

### 04. Travelling Expenses

	Schedule	2013 Rs.	2012 Rs.
Domestic		2,794,661	1,667,677
Foreign		437,566	322,027
<b>Total</b>		<b>3,232,227</b>	<b>1,989,704</b>

### 05. Contractual Services



	Schedule	2013 Rs.	2012 Rs.
Rent & Hire Charges		13,447,015	11,866,881
Rates & Taxes to Local Auth.		119,856	14,825
Electricity		17,040,807	16,077,552
Water		6,285,508	5,016,040
Telecommunication/Internet		5,763,404	3,990,709
Postal Charges		561,242	617,507
Janitorial Services		15,551,443	14,476,568
License & Insurance		1,440,775	1,344,744
Printing / Advertising		2,947,987	3,701,808
Security Services		23,167,079	21,117,557
<b>Total</b>		<b>86,325,116</b>	<b>78,224,191</b>

#### 06. Supplies & Requisites

	Schedule	2013 Rs.	2012 Rs.
Stationery & Office Requisites		10,700,714	6,661,470
Fuel & Lubricants		3,570,836	3,568,205
Uniforms		77,365	45,320
Entertainment		2,186,478	1,443,125
Library Services		671,157	741,372
Canteen Gas		554,894	261,679
<b>Total</b>		<b>17,761,444</b>	<b>12,721,171</b>

#### 07. Maintenance Expenditure

	Schedule	2013 Rs.	2012 Rs.
Vehicles		2,700,440	2,558,068
Plant, Machinery Equipment		3,568,817	4,281,897
Building & Structures		2,379,768	1,926,297
<b>Total</b>		<b>8,649,025</b>	<b>8,766,262</b>

**08. Training & Evaluation**

	<b>Schedule</b>	<b>2013 Rs.</b>	<b>2012 Rs.</b>
Meetings / Student Interviews		195,108	100,909
Functions/Exhibition/Student Welfare		3,560,429	1,463,771
Examination/Evaluation		13,152,659	8,776,766
Workshop/Seminars		803,112	197,975
Study Tours / Field Visits		2,368,989	2,347,861
Staff Training		1,313,473	51,650
Student Season Ticket		7,316,459	8,942,778
Printing of Exam Papers		192,955	1,658,670
Consumable for Training Activities		522,594	551,780
Course Promotion		244,115	117,753
Equipment Moving charges		101,000	406,110
Institutional Membership Fee		33,550	83,995
HETC Project Payments		-	1,783,818
BISVAM Project Payments		-	6,782,674
Convocation deficit	2	505,005	-
<b>Total</b>		<b>30,309,448</b>	<b>33,266,510</b>

**09. Other Expenditure**

	<b>Schedule</b>	<b>2013 Rs.</b>	<b>2012 Rs.</b>
Legal / Investigation /Type Setting		201,624	151,859
Audit Fee			495,280
Bank Charges		13,139	10,675
Compensation		-	342,960
<b>Total</b>		<b>214,763</b>	<b>1,000,774</b>

<b>10. Property, Plant and Equipment</b>										
<b>Description</b>	<b>Land &amp; Land Improvement</b>	<b>Building &amp; Structures</b>	<b>Motor Vehicles</b>	<b>Furniture &amp; Office Equip.</b>	<b>Computers</b>	<b>Library Books</b>	<b>Workshop &amp; Training Equipment</b>	<b>Total</b>		
<b>Cost</b>										
Adjusted Balance as at 1st Janu. 2013	220,957,751	1,935,129,819	95,442,378	2,209,929,050	151,802,198	31,115,976	70,134,499	4,714,511,671		
Additions during the year	3,697,914	5,441,412	1,416,880	12,221,482	46,081,330	4,701,989	1,533,049	75,094,057		
<b>Balance as at 31 Dec. 2013</b>	<b>224,655,665</b>	<b>1,940,571,231</b>	<b>96,859,258</b>	<b>2,222,150,532</b>	<b>197,883,528</b>	<b>35,817,965</b>	<b>71,667,548</b>	<b>4,789,605,728</b>		
<b>Depreciation</b>										
Adjusted Balance as at 1st Janu. 2013		428,439,602	48,950,553	580,767,470	114,873,352	11,653,456	59,068,620	1,243,753,053		
Depreciation charge for the year		96,167,856	13,604,602	216,795,272	20,862,358	1,555,799	3,175,132	352,161,019		
<b>Balance as at 31 Dec. 2013</b>		<b>524,607,458</b>	<b>62,555,155</b>	<b>797,562,742</b>	<b>135,735,710</b>	<b>13,209,255</b>	<b>62,243,752</b>	<b>1,595,914,072</b>		
<b>Carrying Amounts</b>										
Balance as at 31 Dec. 2013	224,655,665	1,415,963,773	34,304,103	1,424,587,790	62,147,818	22,608,710	9,423,796	3,193,691,656		
Construction Work in Progress 10 (a)	-	54,384,702	-	-	-	-	-	54,384,702		
<b>Balance as at 31 Dec. 2013</b>	<b>224,655,665</b>	<b>1,470,348,475</b>	<b>34,304,103</b>	<b>1,424,587,790</b>	<b>62,147,818</b>	<b>22,608,710</b>	<b>9,423,796</b>	<b>3,248,076,358</b>		
<b>10 (a) Construction Work-in-Progress</b>										
<b>Description</b>	<b>Land</b>	<b>Building &amp; Structures</b>	<b>Motor Vehicles</b>	<b>Furniture &amp; Office Equip.</b>	<b>Computers</b>	<b>Library Books</b>	<b>Workshop &amp; Training Equipment</b>	<b>Total</b>		
Balance as at 1st Jan:2013		-						-		
Transferred to the Rela. Acc		-						-		
Incurred during the year		54,384,702						54,384,702		
<b>Balance as at 31st Dec:2013</b>		<b>54,384,702</b>						<b>54,384,702</b>		

## 11. Deposit, Pre Payments and Advances

	Schedule	2013 Rs.	2012 Rs.
(i) Deposit	4	1,260,000	1,331,368
(ii) Pre Payments	5	759,584	913,793
(iii) Other Advances	6	2,034,448	3,146,855
(iv) Mobilization Advance	7	5,255,040	-
(v) Festival Advance		322,200	313,500
(vi) Debtors	8	150,000	-
(vii) Distress Loan		8,358,149	9,385,539
(viii) Special Advance	9	21,050	14,050
<b>Total</b>		<b>18,160,471</b>	<b>15,105,105</b>

## 12. Cash and Cash Equivalents

Institute	Schedule	2013 Balance Rs.	2012 Balance Rs.
Head Office - Current A/C	10	44,200,985	64,513,503
- Savings A/C		313,642	308,095
- Short Term Investment		3,607,034	3,417,000
- Distress Loan A/C		971,846	285,328
Mattakkuliya - Current A/C		2,096,394	7,966,136
- Cash in Hand		4,960	-
Kurunegala - Current A/C		1,657,261	6,267,372
Dehiwala - Current A/C		336,877	1,996,316
- Cash in Hand		500	-
Kandy - Current A/C		2,596,660	5,407,473
Badulla - Current A/C		(713,320)	2,951,847
Ampara - Current A/C		284,098	204,994
- Farm A/C		248,749	78,226
- Cash in Hand		9,250	-
Naiwala - Current A/C		2,467,497	1,530,898
- Farm A/C		180,495	38,930
- Short Term Investment		488,751	-
Labuduwa - Current A/C		2,931,459	3,592,942
- Farm A/C		71,555	56,840
Jaffna - Current A/C		113,293	2,474,728
- Short Term Investment		1,863,000	1,863,000
Kegalle - Current A/C		850,133	1,306,989
Trincomalee - Current A/C		135,742	2,628,698
- Petty Cash		10,000	-
<b>Total</b>		<b>64,726,861</b>	<b>106,889,315</b>

### 13. Provision for Gratuity

	Schedule	2013 Balance Rs.	2012 Balance Rs.
Balance as at 1st January		61,383,015	48,478,622
Provision for the year		<u>16,816,220</u>	<u>16,131,444</u>
		78,199,235	64,610,066
<b>Less :</b>			
Payments during the year		(2,937,556)	(3,227,051)
		<b>75,261,679</b>	<b>61,383,015</b>

### 14. Creditors

	Schedule	2013 Rs.	2012 Rs.
	11		
Anthony Builders		-	1,043,777
State Engineering Co-operation		-	4,087,007
State Development & Constructions Co-opra.		-	2,185,483
Central Engineering Consultancy Bureau		-	523,013
Sahan Engineering (Pvt)Ltd.,		-	196,386
Austria & Netherland Project		-	33,311
Ediriweera Constructions		-	-
Aruna Builders		-	333,821
Charming Enterprises		-	1,889,953
Chanaka Construction		-	-
S.A.S.Construction		-	-
R.S.Projects		-	2,204,438
Furniture - New Interios (pvt) Ltd.		6,549	130,000
Micro Constructions (Pvt) Ltd		9,292,931	-
<b>Total</b>		<b>9,299,480</b>	<b>12,627,188</b>

## 15. Accrued Expenses

	Schedule	2013	2012
	12	Rs.	Rs.
Head Office		16,366,109	10,654,668
Kandy		75,707	1,573,491
Mattakkuliya		2,040,120	1,134,107
Badulla		-	615,256
Naiwala		1,009,691	695,924
Labuduwa		2,457,657	1,239,741
Dehiwala		823,946	3,835,112
Ampara		1,274,324	1,205,613
Kurunegala		703,009	787,218
Trincomalee		655,502	317,157
Jaffna		405,619	236,589
Kegalle		387,816	515,841
<b>Total</b>		<b>26,199,500</b>	<b>22,810,717</b>

## 16. Deposit Payable

Detail	Schedule	2013	2012
		Rs.	Rs.
Library/Other Deposit		4,325,613	3,074,000
Tender / Refundable		1,399,977	3,893,797
Mahapola		1,615,500	306,350
Unclaimed Payable - Miscall.		3,164,178	-
Direct & Indirect Tax Payable		25,600	-
<b>Total</b>		<b>10,530,868</b>	<b>7,274,147</b>

# **CHAPTER 10**

## **Auditor General Report**



විගණකාධිපති දෙපාර්තමේන්තුව  
கணக்காய்வாளர் தலைமை அ்திபதி திணைக்களம்  
**AUDITOR GENERAL'S DEPARTMENT**



මගේ අංකය  
எனது இல.  
My No. }

EC/B/SLIATE/13/15

ඔබේ අංකය  
உமது இல.  
Your No. }

දිනය  
திகதி  
Date }

31 January 2015

Director General,  
Sri Lanka Institute of Advanced Technological Education.

**Report of the Auditor General on the Financial Statements of the Sri Lanka Institute of Advanced Technological Education for the year ended 31 December 2013 in terms of Section 14(2)(c) of the Finance Act, No.38 of 1971.**

The audit of financial statements of the Sri Lanka Institute of Advanced Technological Education for the year ended 31 December 2013 comprising the statement of financial position as at 31 December 2013 and the statement of financial performance, statement of changes in equity, and cash flow statement for the year then ended and a summary of significant accounting policies and other explanatory information, was carried out under my direction in pursuance of provisions in Article 154(1) of the Constitution of the Democratic Socialist Republic of Sri Lanka read in conjunction with the Section 13(1) of the Finance Act, No. 38 of 1971 and Section 19 of the Sri Lanka Institute of Advanced Technological Education Act, No.29 of 1995 My comments and observations which I consider should be published with the Annual Report of the Institute in terms of Section 14(2)(c) of the Finance Act appear in this report. A detailed report in terms of Section 13(7) (a) of the Finance Act was furnished to the Director General of the Institute on 10 September 2014.

**1:2 Management's Responsibility for the Financial Statements**

Management is responsible for the preparation and fair presentation of these financial statements in accordance with Sri Lanka Public Sector Accounting Standards and for such internal control as the management determines is necessary to enable the preparation of financial statements that are free from material misstatements whether due to fraud or error.





**1:3 Auditor's Responsibility**

---

My responsibility is to express an opinion on these financial statements based on my audit. I conducted my audit in accordance with Sri Lanka Auditing Standards, consistent with International Standards of Supreme Audit Institutions (ISSAI 1000-1810). Those Standards require that I comply with ethical requirements and plan and perform the audit to obtain reasonable assurance about whether the financial statements are free from material misstatements.

An audit involves performing procedures to obtain audit evidence about the amounts and disclosures in the financial statements. The procedures selected depend on the auditor's judgment, including the assessment of the risks of material misstatements of the financial statements, whether due to fraud or error. In making those risk assessments, the auditor considers internal control relevant to the Institute's preparation and fair presentation of the financial statements in order to design audit procedures that are appropriate in the circumstances, but not for the purpose of expressing an opinion on the effectiveness of the Institute's internal control. An audit also includes evaluating the appropriateness of accounting policies used and the reasonableness of accounting estimates made by management, as well as evaluating the overall presentation of financial statements. Sub-sections (3) and (4) of Section 13 of the Finance Act, No. 38 of 1971 give discretionary powers to the Auditor General to determine the scope and extent of the audit.

I believe that the audit evidence I have obtained is sufficient and appropriate to provide a basis for my audit opinion.

**1.4 Basis for Qualified Opinion**

---

My opinion is qualified based on the matters described in paragraph 2.2 of this report.

**2. Financial statements**

---

**2:1 Qualified Opinion**

---

In my opinion, except for the effects of the matters described in paragraph 2.2 of this report the financial statements give a true and fair view of the financial position of the Sri Lanka Institute of Advanced Technological Education as at 31 December 2013 and its financial performance and cash flows for the year then ended in accordance with Sri Lanka Public Sector Accounting Standards.



## 2:2 Comments on Financial Statements

---

### 2:2:1 Sri Lanka Public Sector Accounting Standard

---

#### Sri Lanka Public Sector Accounting Standard No.02

---

The cash flow statements had not been prepared in accordance with the Standard to reflect the cash outflows and the cash inflows during the year under review. The following weaknesses were observed in the cash flow statement prepared.

- (a) The assets valued at Rs.2,529,547,742 received from two projects in the year had been shown as cash generated from investment activities in the cash flow statement.
- (b) The assets valued at Rs.3,568,211 received by the Institute in the preceding year from the Higher Education for the Twenty-First century Project had been included as the assets generated from investment activities in the year under review in the cash flow statement.
- (c) The sums totaling Rs.573,525,100 including the provision for depreciation adjusted to the accumulated profit in the year under review as prior year adjustment and the other adjustment made to the Accumulated Fund had been adjusted to the loss for the year under review in the cash flow statement.
- (d) Adjustments amounting to Rs.1,273,790,250 including the rectification of the errors of prior years, receipts of assets from projects and other unexplained transactions which do not relate to the cash outflows and inflows had not been included in the cash flow statement.



### 2.2.2 Accounting Deficiencies

---

The following observations are made.

- (a) Disclosure had not been made in the financial statement in respect of 03 cases without determined financial values filed against the Institute in the Labour Tribunal and 07 complaints made to the Human Rights Commission of Sri Lanka
- (b) Even though 03 officers of the Academic Staff had proceeded abroad after obtaining leave, the sum of Rs.1,526,314 receivable by the Institute from them for the breach of agreements had not been disclosed in the financial statements.
- (c) A sum of Rs.31,447 had been credited as the contributions for the Employees' Provident Fund and the Employees' Trust Fund in respect of an officer in service in the Labuduwa Advanced Technological Institute who had obtained no-pay leave from June to November 2013.
- (d) Even though the rectification of errors of the preceding year had been adjustment to the Accumulated Fund with retrospective effect, the prior year figures in the statement of financial position had not been restated accordingly.
- (e) Even though an asset should be depreciated from the time the asset was brought to usable condition, contrary to that, an accounting policy of not providing for depreciation in the year of the purchase of assets had been followed.

### 2:2:3 Accounts Receivable

---

Action had not been taken for the recovery of the distress loans totaling Rs.495,441 granted to 07 Officers of the Sri Lanka Institute of Advanced Technological Education, who had left the Service and one interdicted Officer and the interest thereon.



### 2.3 Non-compliance with Laws, Rules, Regulations and Management Decisions

The following non-compliances were observed during the course of audit.

<u>Reference to Laws, Rules, Regulations etc.</u>	<u>Non-compliance</u>
(a) Trade Tariff and investment Policy Circular No. 01/2010 of 10 December 2010 Paragraph (1) (e)	Even though the Officers who have completed an active service period of 12 years are entitled to obtain Concessionary Motor Vehicle Import Permit under this Scheme, a Concessionary Motor Vehicle Import Permit had been issued to an officer who had obtained no-pay leave for one year for a private purpose during the 12 years period taken into consideration.
(b) Section 3.8.9 of the Public Enterprises Circular No.PED/12 of 02 June 2003 and the Public Enterprises Circular No.116 of 24 January 1997.	Three Casual Labourers of the Institute of Advanced Technological Education had been deployed in the duties of the line Ministry and the Institute had paid a sum of Rs.623,720 as the wages in this connection as at 31 December 2013.
(c) Financial Regulation 135 of the Democratic Socialist Republic of Sri Lanka.	The financial authorities of the Institute for the year 2013 had not been delegated.
(d) Establishments Code of the Democratic Socialist Republic of Sri Lanka. Chapter XIX Sub-section 5.2.1.	Ten per cent of the basic salary of officers occupying official quarters and if married 2 ½ per cent of the salary of the spouse amounting to 12 ½ per cent of the basic salary should be recovered as the total rent. Even though the former Director of the Labuduwa Advanced Technological Institute had occupied the official quarters from 05 March 2012 to 25 March 2013 action had not been taken to make such recoveries.



### 3. Financial Review

---

#### 3:1 Financial Results

---

According to the financial statements presented, the financial results of the Institute for the year ended 31 December 2013 amounted to a deficit of Rs.46,681,748 as compared with the corresponding financial result amounting a deficit of Rs.108,514,236 for the preceding year. The deficit for the year under review, as compared with the preceding year, had decreased by a sum of Rs.61,832,488 and the decrease of the expenditure on training evaluation by a sum of Rs.2,957,062 and the amortisation of assets from the year 2013 had specially affected that decrease.

### 4. Operating Review

---

#### 4.1 Performance

---

The following observations are made.

- (a) The percentage of enrolments for the Courses conducted by the Institute of Advanced Technological Education in the year 2013, as compared with the preceding year had decreased by 18 per cent.
- (b) The overall passes percentage of the examinations of 12 Advanced National Courses conducted by the Institute of Advanced Technological Education in the second semester of the year 2013 had been 48 per cent.

#### 4.2 Management Inefficiencies

---

The lands on which the buildings of the Advanced Technological Institutes at Ampara, Mattakkuliya Labuduwa, Badulla, Kandy, Kegalle, Jaffna, Anuradhapura, Batticloa, Samanthurei, Thangalle, Rathnapura, Vavuniya and Naiwala of the Sri Lanka Institute of Advanced Technological Education are situated had not been vested in the Institute up to 31 December 2013.



#### 4.3 Transaction of Contentious Nature

---

The following observations are made.

- (a) Teachers serving in the Universities had been recruited for 02 posts of the Sri Lanka Institute of Advanced Technological Education. In view of the difference between the salaries and allowances (approximately) entitled to those posts in accordance with the approved Schemes of Recruitment and the salaries reimbursable to the Universities, salaries amounting to Rs.1,802,281 exceeding the salary entitlement according to the Scheme of Recruitment had been paid in the year 2013. Instead of appointing the Directors of the Institute internally through promotions, external parties had been recruited on the secondment basis at salaries and allowances higher than the salaries and allowances of the posts and as such it was observed that the practice adopted deprived the opportunities of the officers of the Institute expecting promotions.
- (b) According to the Board of Control meeting No.15/137 of the year 2013, the Director of the Institute of Advanced Technological Education, Naiwala appointed as on secondment basis had been paid the full salary in the in the year under review instead of the salary entitled under the secondment basis.
- (c) According to the financial statements of the Higher Education Project for the Twenty First Century project, that computers and software valued at Rs.20,057,993 had been supplied in the year under review for the Sri Lanka Institute of Advanced Technological Education, Nevertheless according to the financial statements of the Sri Lanka Institute of Advanced Technological Education, that value amounted to Rs.18,160,652.

#### 4.4 Deficiencies in Contract Administration

---

The construction work of the Advanced Technological Institute commenced on 31 December 2012 and scheduled for completion on 31 December 2013 had not been completed even by 31 July 2014. The Physical Progress thereof at end of the year under review had been 60 per cent and the financial progress had been 17 per cent.



#### **4.5 Staff Administration**

---

The approved cadre of the Academic Staff as at 31 December 2013 had been 264 and the number of vacancies had been 41. The approved cadre of the Non-academic Staff had been 292 and the number of vacancies had been 57. As such the overall number of vacancies in the staff had been 98.

### **5. Accountability and Good Governance**

---

#### **5:1 Corporate Plan**

---

The Organization Chart of the Institute, the operating results of the three preceding years and the Action Plan (including the officers responsible) that should be included in the Corporate Plan in terms of the Public Enterprises Circular No PED/12 of 02 June 2003 had not been included in the Corporate Plan of the Institute.

#### **5.2 Action Plan**

---

Even though the Action Plan had been prepared it did not concur with the annual budget and the financial statements and as such the progress of achievement of the targets of the Action Plan could not be examined.

#### **5.3 Procurement Plan**

---

Even though fixed assets costing Rs.75,094,057 had been purchased in the year 2013, a Procurement Plan for the year under review had not been prepared in terms of the National Budget Circular No.128 of 24 March 2006.

#### **5.4 Tabling of Annual Reports**

---

The Annual Report for the year 2012 had not been tabled in Parliament.



**6. Systems and Controls**

---

Deficiencies in systems and controls observed during the course of audit were brought to the notice of the Director General from time to time. Special attention is needed in respect of the following areas of control.

- (a) Accounting.
- (b) Stock Control.
- (c) Library Control.
- (d) Formulation of Syllabus, Enrolment of Students and Conducting Lectures.
- (e) Hostels Control.

W.P.C. Wickramaratne  
Acting Auditor General.